

# Contract for the sale and purchase of land 2022 edition

TERM	MEANING OF TERM	NSW DAN:
vendor's agent	<b>FIRST NATIONAL REAL ESTATE</b> <b>18/23 Addison street</b> <b>SHELLHARBOUR NSW 2529</b>	Tel: (02) 4295 5033 (Rachel)
co-agent vendor	<b>DANIEL BRUCE BISHOP</b>	
vendor's solicitor	<b>VIETAUST LAWYERS</b> Level 1/10 John Street CABRAMATTA NSW 2166	Tel: (02) 9728 3553 Ref: CS4107 E: vietaustlawyers@gmail.com
date for completion	42nd day after the contract date (clause 15)	
land (address, plan details and title reference)	<b>8 PHILLIP CRESCENT BARRACK HEIGHTS NSW 2528</b> Folio number: Lot 146 IN DEPOSITED PLAN 238012 Folio identifier: 146/238012	
improvements	<input checked="" type="checkbox"/> VACANT POSSESSION <input type="checkbox"/> subject to existing tenancies <input checked="" type="checkbox"/> HOUSE <input type="checkbox"/> garage <input type="checkbox"/> carport <input type="checkbox"/> home unit <input type="checkbox"/> carspace <input type="checkbox"/> storage space <input type="checkbox"/> none <input type="checkbox"/> other:	
attached copies	documents in the List of Documents as marked or numbered: other documents:	

**A real estate agent is permitted by legislation to fill up the items in this box in a sale of residential property.**

inclusions	<input type="checkbox"/> air conditioning	<input type="checkbox"/> clothes line	<input type="checkbox"/> fixed floor coverings	<input type="checkbox"/> range hood
	<input checked="" type="checkbox"/> blinds	<input type="checkbox"/> curtains	<input type="checkbox"/> insect screens	<input type="checkbox"/> solar panels
	<input checked="" type="checkbox"/> built-in wardrobes	<input type="checkbox"/> dishwasher	<input type="checkbox"/> light fittings	<input type="checkbox"/> stove
	<input type="checkbox"/> ceiling fans	<input type="checkbox"/> EV charger	<input type="checkbox"/> pool equipment	<input type="checkbox"/> TV antenna
	<input type="checkbox"/> other :			
exclusions				
purchaser				
purchaser's solicitor				
price	\$			
deposit	\$	(10% of the price, unless otherwise stated)		
balance	\$			
contract date	(if not stated, the date this contract was made)			

**Where there is more than one purchaser**    ☐ JOINT TENANTS  
☐ tenants in common    ☐ in unequal shares, specify: \_\_\_\_\_

**GST AMOUNT**(optional)The price includesGST of: \$

buyer's agent

Note:Clause 20.15 provides "Where this contract provides for choices, a choice in BLOCK CAPITALS applies unless a different choice is marked."

BREACH OF COPYRIGHT MAY RESULT IN LEGAL ACTION

**SIGNING PAGE**

<b>VENDOR</b>	<b>PURCHASER</b>
<p><b>Signedby</b></p>   <p>_____</p> <p>Vendor</p>   <p>_____</p> <p>Vendor</p>	<p><b>Signedby</b></p>   <p>_____</p> <p>Purchaser</p>   <p>_____</p> <p>Purchaser</p>
<b>VENDOR (COMPANY)</b>	<b>PURCHASER (COMPANY)</b>
<p><b>Signed by</b> _____ in accordance with s127(1) of the Corporations Act 2001 by the authorised person(s) whose signature(s) appear(s) below:</p>   <p>_____ Signature of authorised person</p> <p>_____ Signature of authorised person</p> <p>_____ Name of authorised person</p> <p>_____ Name of authorised person</p> <p>_____ Office held</p> <p>_____ Office held</p>	<p><b>Signedby</b> _____ in accordance with s127(1) of the Corporations Act 2001 by the authorised person(s) whose signature(s) appear(s) below:</p>   <p>_____ Signature of authorised person</p> <p>_____ Signature of authorised person</p> <p>_____ Name of authorised person</p> <p>_____ Name of authorised person</p> <p>_____ Office held</p> <p>_____ Office held</p>

**Choices**Vendor agrees to accept a **deposit-bond**☐ NO☐ yes**Nominated Electronic Lodgment Network (ELN)**(clause 4): \_\_\_\_\_**Manual transaction** (clause 30)☐ NO☐ yes

(if yes, vendor must provide further details, including any applicable exception, in the space below):

**Tax information (the parties promise this is correct as far as each party is aware)****Land tax** is adjustable☐ NO☒ yes**GST:** Taxable supply☐ NO☐ yes in full☐ yes to an extent

Margin scheme will be used in making the taxable supply

☐ NO☐ yes

This sale is not a taxable supply because (one or more of the following may apply) the sale is:

☐ not made in the course or furtherance of an enterprise that the vendor carries on (section 9-5(b))☐ by a vendor who is neither registered nor required to be registered for GST (section 9-5(d))☐ GST-free because the sale is the supply of a going concern under section 38-325☐ GST-free because the sale is subdivided farm land or farm land supplied for farming under Subdivision 38-O☒ input taxed because the sale is of eligible residential premises (sections 40-65, 40-75(2) and 195-1)Purchaser must make a **GSTRW payment**  
(GST residential withholding payment)☒ NO☐ yes (if yes, vendor must provide details)

If the details below are not fully completed at the contract date, the vendor must provide all these details in a separate notice at least 7 days before the date for completion.

**GSTRW payment (GST residential withholding payment) –details**

Frequently the supplier will be the vendor. However, sometimes further information will be required as to which entity is liable for GST, for example, if the supplier is a partnership, a trust, part of a GST group or a participant in a GST joint venture.

Supplier's name:

Supplier's ABN:

Supplier's GST branch number (if applicable):

Supplier's business address:

Supplier's representative:

Supplier's contact phone number:

Supplier's proportion of **GSTRW payment**: \$**If more than one supplier, provide the above details for each supplier.**Amount purchaser must pay – price multiplied by the **GSTRW rate** (residential withholding rate): \$Amount must be paid: ☐ AT COMPLETION ☐ at another time (specify):Is any of the consideration not expressed as an amount in money? ☐ NO ☐ yes

If "yes", the GST inclusive market value of the non-monetary consideration: \$

Other details (including those required by regulation or the ATO forms):

## List of Documents

<p><b>General</b></p> <p><input checked="" type="checkbox"/> 1 property certificate for the land</p> <p><input checked="" type="checkbox"/> 2 plan of the land</p> <p><input type="checkbox"/> 3 unregistered plan of the land</p> <p><input type="checkbox"/> 4 plan of land to be subdivided</p> <p><input type="checkbox"/> 5 document to be lodged with a relevant plan</p> <p><input checked="" type="checkbox"/> 6 section 10.7(2) planning certificate under Environmental Planning and Assessment Act 1979</p> <p><input checked="" type="checkbox"/> 7 additional information included in that certificate under section 10.7(5)</p> <p><input checked="" type="checkbox"/> 8 sewerage infrastructure location diagram (service location diagram)</p> <p><input checked="" type="checkbox"/> 9 sewer lines location diagram (sewerage service diagram)</p> <p><input checked="" type="checkbox"/> 10 document that created or may have created an easement, profit à prendre, restriction on use or positive covenant disclosed in this contract</p> <p><input type="checkbox"/> 11 <i>planning agreement</i></p> <p><input type="checkbox"/> 12 section 88G certificate (positive covenant)</p> <p><input type="checkbox"/> 13 survey report</p> <p><input type="checkbox"/> 14 building information certificate or building certificate given under <i>legislation</i></p> <p><input type="checkbox"/> 15 occupation certificate</p> <p><input type="checkbox"/> 16 lease (with every relevant memorandum or variation)</p> <p><input type="checkbox"/> 17 other document relevant to tenancies</p> <p><input type="checkbox"/> 18 licence benefiting the land</p> <p><input type="checkbox"/> 19 old system document</p> <p><input type="checkbox"/> 20 Crown purchase statement of account</p> <p><input type="checkbox"/> 21 building management statement</p> <p><input checked="" type="checkbox"/> 22 form of requisitions</p> <p><input type="checkbox"/> 23 <i>clearance certificate</i></p> <p><input type="checkbox"/> 24 land tax certificate</p> <p><b>Home Building Act 1989</b></p> <p><input type="checkbox"/> 25 insurance certificate</p> <p><input type="checkbox"/> 26 brochure or warning</p> <p><input type="checkbox"/> 27 evidence of alternative indemnity cover</p> <p><b>Swimming Pools Act 1992</b></p> <p><input type="checkbox"/> 28 certificate of compliance</p> <p><input type="checkbox"/> 29 evidence of registration</p> <p><input type="checkbox"/> 30 relevant occupation certificate</p> <p><input type="checkbox"/> 31 certificate of non-compliance</p> <p><input type="checkbox"/> 32 detailed reasons of non-compliance</p>	<p><b>Strata or community title (clause 23 of the contract)</b></p> <p><input type="checkbox"/> 33 property certificate for strata common property</p> <p><input type="checkbox"/> 34 plan creating strata common property</p> <p><input type="checkbox"/> 35 strata by-laws</p> <p><input type="checkbox"/> 36 strata development contract or statement</p> <p><input type="checkbox"/> 37 strata management statement</p> <p><input type="checkbox"/> 38 strata renewal proposal</p> <p><input type="checkbox"/> 39 strata renewal plan</p> <p><input type="checkbox"/> 40 leasehold strata - lease of lot and common property</p> <p><input type="checkbox"/> 41 property certificate for neighbourhood property</p> <p><input type="checkbox"/> 42 plan creating neighbourhood property</p> <p><input type="checkbox"/> 43 neighbourhood development contract</p> <p><input type="checkbox"/> 44 neighbourhood management statement</p> <p><input type="checkbox"/> 45 property certificate for precinct property</p> <p><input type="checkbox"/> 46 plan creating precinct property</p> <p><input type="checkbox"/> 47 precinct development contract</p> <p><input type="checkbox"/> 48 precinct management statement</p> <p><input type="checkbox"/> 49 property certificate for community property</p> <p><input type="checkbox"/> 50 plan creating community property</p> <p><input type="checkbox"/> 51 community development contract</p> <p><input type="checkbox"/> 52 community management statement</p> <p><input type="checkbox"/> 53 document disclosing a change of by-laws</p> <p><input type="checkbox"/> 54 document disclosing a change in a development or management contract or statement</p> <p><input type="checkbox"/> 55 document disclosing a change in boundaries</p> <p><input type="checkbox"/> 56 information certificate under Strata Schemes Management Act 2015</p> <p><input type="checkbox"/> 57 information certificate under Community Land Management Act 2021</p> <p><input type="checkbox"/> 58 disclosure statement - off the plan contract</p> <p><input type="checkbox"/> 59 other document relevant to off the plan contract</p> <p><b>Other</b></p> <p><input type="checkbox"/> 60</p>
--	--

**HOLDER OF STRATA OR COMMUNITY SCHEME RECORDS – Name, address, email address and telephone number**

**IMPORTANT NOTICE TO VENDORS AND PURCHASERS**

Before signing this contract you should ensure that you understand your rights and obligations, some of which are not written in this contract but are implied by law.

**WARNING—SMOKE ALARMS**

The owners of certain types of buildings and strata lots must have smoke alarms, or in certain cases heat alarms, installed in the building or lot in accordance with regulations under the *Environmental Planning and Assessment Act 1979*. It is an offence not to comply. It is also an offence to remove or interfere with a smoke alarm or heat alarm. Penalties apply.

**WARNING—LOOSE-FILL ASBESTOS INSULATION**

Before purchasing land that includes residential premises, within the meaning of the *Home Building Act 1989*, Part 8, Division 1A, built before 1985, a purchaser is strongly advised to consider the possibility that the premises may contain loose-fill asbestos insulation, within the meaning of the *Home Building Act 1989*, Part 8, Division 1A. In particular, a purchaser should—

- (a) search the Register required to be maintained under the *Home Building Act 1989*, Part 8, Division 1A, and
- (b) ask the relevant local council whether it holds records showing that the residential premises contain loose-fill asbestos insulation.

For further information about loose-fill asbestos insulation, including areas in which residential premises have been identified as containing loose-fill asbestos insulation, contact NSW Fair Trading.

### **Cooling off period (purchaser's rights)**

- 1** This is the statement required by the *Conveyancing Act 1919*, section 66X. This statement applies to a contract for the sale of residential property.
- 2** **EXCEPT** in the circumstances listed in paragraph 3, the purchaser may rescind the contract before 5pm on—
  - (a) for an off the plan contract—the tenth business day after the day on which the contract was made, or
  - (b) in any other case—the fifth business day after the day on which the contract was made.
- 3** There is **NO COOLING OFF PERIOD**—
  - (a) if, at or before the time the contract is made, the purchaser gives to the vendor, or the vendor's solicitor or agent, a certificate that complies with the Act, section 66W, or
  - (b) if the property is sold by public auction, or
  - (c) if the contract is made on the same day as the property was offered for sale by public auction but passed in, or
  - (d) if the contract is made in consequence of the exercise of an option to purchase the property, other than an option that is void under the Act, section 66ZG.
- 4** A purchaser exercising the right to cool off by rescinding the contract forfeits 0.25% of the purchase price of the property to the vendor.
- 5** The vendor is entitled to recover the forfeited amount from an amount paid by the purchaser as a deposit under the contract. The purchaser is entitled to a refund of any balance.

### **DISPUTES**

If you get into a dispute with the other party, the Law Society and Real Estate Institute encourage you to use informal procedures such as negotiation, independent expert appraisal, the Law Society Conveyancing Dispute Resolution Scheme or mediation (for example mediation under the Law Society Mediation Program).

### **AUCTIONS**

Regulations made under the Property and Stock Agents Act 2002 prescribe a number of conditions applying to sales by auction.

**WARNINGS**

1. Various Acts of Parliament and other matters can affect the rights of the parties to this contract. Some important matters are actions, claims, decisions, licences, notices, orders, proposals or rights of way involving:
 

<b>APA Group</b> <b>Australian Taxation Office</b> <b>Council</b> <b>County Council</b> <b>Department of Planning and Environment</b> <b>Department of Primary Industries</b> <b>Electricity and gas</b> <b>Land and Housing Corporation</b> <b>Local Land Services</b>	<b>NSW Department of Education</b> <b>NSW Fair Trading</b> <b>Owner of adjoining land</b> <b>Privacy</b> <b>Public Works Advisory</b> <b>Subsidence Advisory NSW</b> <b>Telecommunications</b> <b>Transport for NSW</b> <b>Water, sewerage or drainage authority</b>
---	--

 If you think that any of these matters affects the property, tell your solicitor.
2. A lease may be affected by the Agricultural Tenancies Act 1990, the Residential Tenancies Act 2010 or the Retail Leases Act 1994.
3. If any purchase money is owing to the Crown, it will become payable before obtaining consent, or if no consent is needed, when the transfer is registered.
4. If a consent to transfer is required under legislation, see clause 27 as to the obligations of the parties.
5. The vendor should continue the vendor's insurance until completion. If the vendor wants to give the purchaser possession before completion, the vendor should first ask the insurer to confirm this will not affect the insurance.
6. Most purchasers will have to pay transfer duty (and, sometimes, if the purchaser is not an Australian citizen, surcharge purchaser duty) on this contract. Some purchasers may be eligible to choose to pay first home buyer choice property tax instead of transfer duty. If a payment is not made on time, interest and penalties may be incurred.
7. If the purchaser agrees to the release of deposit, the purchaser's right to recover the deposit may stand behind the rights of others (for example the vendor's mortgagee).
8. The purchaser should arrange insurance as appropriate.
9. Some transactions involving personal property may be affected by the Personal Property Securities Act 2009.
10. A purchaser should be satisfied that finance will be available at the time of completing the purchase.
11. Where the market value of the property is at or above a legislated amount, the purchaser may have to comply with a foreign resident capital gains withholding payment obligation (even if the vendor is not a foreign resident). If so, this will affect the amount available to the vendor on completion.
12. Purchasers of some residential properties may have to withhold part of the purchase price to be credited towards the GST liability of the vendor. If so, this will also affect the amount available to the vendor. More information is available from the ATO.

The vendor sells and the purchaser buys the *property* for the price under these provisions instead of Schedule 3 Conveyancing Act 1919, subject to any *legislation* that cannot be excluded.

**1 Definitions (a term in italics is a defined term)**

1.1 In this contract, these terms (in any form) mean –

<i>adjustment date</i>	the earlier of the giving of possession to the purchaser or completion;
<i>adjustment figures</i>	details of the adjustments to be made to the price under clause 14;
<i>authorised Subscriber</i>	a <i>Subscriber</i> (not being a <i>party's solicitor</i> ) named in a notice served by a <i>party</i> as being authorised for the purposes of clause 20.6.8;
<i>bank</i>	the Reserve Bank of Australia or an authorised deposit-taking institution which is a bank, a building society or a credit union;
<i>business day</i>	any day except a bank or public holiday throughout NSW or a Saturday or Sunday;
<i>cheque</i>	a cheque that is not postdated or stale;
<i>clearance certificate</i>	a certificate within the meaning of s14-220 of Schedule 1 to the <i>TA Act</i> , that covers one or more days falling within the period from and including the contract date to completion;
<i>completion time</i>	the time of day at which completion is to occur;
<i>conveyancing rules</i>	the rules made under s12E of the Real Property Act 1900;
<i>deposit-bond</i>	a deposit bond or guarantee with each of the following approved by the vendor – <ul style="list-style-type: none"> <li>• the issuer;</li> <li>• the expiry date (if any); and</li> <li>• the amount;</li> </ul>
<i>depositholder</i>	vendor's agent (or if no vendor's agent is named in this contract, the vendor's <i>solicitor</i> , or if no vendor's <i>solicitor</i> is named in this contract, the buyer's agent);
<i>discharging mortgagee</i>	any discharging mortgagee, chargee, covenant chargee or caveator whose provision of a <i>Digitally Signed</i> discharge of mortgage, discharge of charge or withdrawal of caveat is required in order for unencumbered title to the <i>property</i> to be transferred to the purchaser;
<i>document of title</i>	document relevant to the title or the passing of title;
<i>ECNL</i>	the Electronic Conveyancing National Law (NSW);
<i>electronic document</i>	a dealing as defined in the Real Property Act 1900 which may be created and <i>Digitally Signed</i> in an <i>Electronic Workspace</i> ;
<i>electronic transaction</i>	a <i>Conveyancing Transaction</i> to be conducted for the <i>parties</i> by their legal representatives as <i>Subscribers</i> using an <i>ELN</i> and in accordance with the <i>ECNL</i> and the <i>participation rules</i> ;
<i>electronic transfer</i>	a transfer of land under the Real Property Act 1900 for the <i>property</i> to be prepared and <i>Digitally Signed</i> in the <i>Electronic Workspace</i> established for the purposes of the <i>parties' Conveyancing Transaction</i> ;
<i>FRCGW percentage</i>	the percentage mentioned in s14-200(3)(a) of Schedule 1 to the <i>TA Act</i> (12.5% as at 1 July 2017);
<i>FRCGW remittance</i>	a remittance which the purchaser must make under s14-200 of Schedule 1 to the <i>TA Act</i> , being the lesser of the <i>FRCGW percentage</i> of the price (inclusive of GST, if any) and the amount specified in a <i>variation served by a party</i> ;
<i>GST Act</i>	A New Tax System (Goods and Services Tax) Act 1999;
<i>GST rate</i>	the rate mentioned in s4 of A New Tax System (Goods and Services Tax Imposition - General) Act 1999 (10% as at 1 July 2000);
<i>GSTRW payment</i>	a payment which the purchaser must make under s14-250 of Schedule 1 to the <i>TA Act</i> (the price multiplied by the <i>GSTRW rate</i> );
<i>GSTRW rate</i>	the rate determined under ss14-250(6), (8) or (9) of Schedule 1 to the <i>TA Act</i> (as at 1 July 2018, usually 7% of the price if the margin scheme applies, 1/11 <sup>th</sup> if not);
<i>incoming mortgagee</i>	any mortgagee who is to provide finance to the purchaser on the security of the <i>property</i> and to enable the purchaser to pay the whole or part of the price;
<i>legislation</i>	an Act or a by-law, ordinance, regulation or rule made under an Act;
<i>manual transaction</i>	a <i>Conveyancing Transaction</i> in which a dealing forming part of the <i>Lodgment Case</i> at or following completion cannot be <i>Digitally Signed</i> ;
<i>normally</i>	subject to any other provision of this contract;
<i>participation rules</i>	the participation rules as determined by the <i>ECNL</i> ;
<i>party</i>	each of the vendor and the purchaser;
<i>property</i>	the land, the improvements, all fixtures and the inclusions, but not the exclusions;
<i>planning agreement</i>	a valid voluntary agreement within the meaning of s7.4 of the Environmental Planning and Assessment Act 1979 entered into in relation to the <i>property</i> ;
<i>populate</i>	to complete data fields in the <i>Electronic Workspace</i> ;



<i>requisition</i>	an objection, question or requisition (but the term does not include a claim);
<i>rescind</i>	rescind this contract from the beginning;
<i>serve</i>	serve in writing on the other <i>party</i> ;
<i>settlement cheque</i>	an unendorsed <i>cheque</i> made payable to the person to be paid and – <ul style="list-style-type: none"> <li>• issued by a <i>bank</i> and drawn on itself; or</li> <li>• if authorised in writing by the vendor or the vendor's <i>solicitor</i>, some other <i>cheque</i>;</li> </ul>
<i>solicitor</i>	in relation to a <i>party</i> , the <i>party's</i> solicitor or licensed conveyancer named in this contract or in a notice <i>served</i> by the <i>party</i> ;
<i>TA Act</i>	Taxation Administration Act 1953;
<i>terminate</i>	terminate this contract for breach;
<i>title data</i>	the details of the title to the <i>property</i> made available to the <i>Electronic Workspace</i> by the <i>Land Registry</i> ;
<i>variation</i>	a variation made under s14-235 of Schedule 1 to the <i>TA Act</i> ;
<i>within</i>	in relation to a period, at any time before or during the period; and
<i>work order</i>	a valid direction, notice or order that requires work to be done or money to be spent on or in relation to the <i>property</i> or any adjoining footpath or road (but the term does not include a notice under s22E of the Swimming Pools Act 1992 or clause 22 of the Swimming Pools Regulation 2018).

- 1.2 Words and phrases used in this contract (italicised and in Title Case, such as *Conveyancing Transaction*, *Digitally Signed*, *Electronic Workspace*, *ELN*, *ELNO*, *Land Registry*, *Lodgment Case* and *Subscriber*) have the meanings given in the *participation rules*.

## 2 Deposit and other payments before completion

- 2.1 The purchaser must pay the deposit to the *depositholder* as stakeholder.
- 2.2 *Normally*, the purchaser must pay the deposit on the making of this contract, and this time is essential.
- 2.3 If this contract requires the purchaser to pay any of the deposit by a later time, that time is also essential.
- 2.4 The purchaser can pay any of the deposit by –
- 2.4.1 giving cash (up to \$2,000) to the *depositholder*;
  - 2.4.2 unconditionally giving a *cheque* to the *depositholder* or to the vendor, vendor's agent or vendor's *solicitor* for sending to the *depositholder*; or
  - 2.4.3 electronic funds transfer to the *depositholder's* nominated account and, if requested by the vendor or the *depositholder*, providing evidence of that transfer.
- 2.5 The vendor can *terminate* if –
- 2.5.1 any of the deposit is not paid on time;
  - 2.5.2 a *cheque* for any of the deposit is not honoured on presentation; or
  - 2.5.3 a payment under clause 2.4.3 is not received in the *depositholder's* nominated account by 5.00 pm on the third *business day* after the time for payment.
- This right to *terminate* is lost as soon as the deposit is paid in full.
- 2.6 If the vendor accepts a *deposit-bond* for the deposit, clauses 2.1 to 2.5 do not apply.
- 2.7 If the vendor accepts a *deposit-bond* for part of the deposit, clauses 2.1 to 2.5 apply only to the balance.
- 2.8 If any of the deposit or of the balance of the price is paid before completion to the vendor or as the vendor directs, it is a charge on the land in favour of the purchaser until *termination* by the vendor or completion, subject to any existing right.
- 2.9 If each *party* tells the *depositholder* that the deposit is to be invested, the *depositholder* is to invest the deposit (at the risk of the *party* who becomes entitled to it) with a *bank*, in an interest-bearing account in NSW, payable at call, with interest to be reinvested, and pay the interest to the *parties* equally, after deduction of all proper government taxes and financial institution charges and other charges.

## 3 Deposit-bond

- 3.1 This clause applies only if the vendor accepts a *deposit-bond* for the deposit (or part of it).
- 3.2 The purchaser must provide the *deposit-bond* to the vendor's *solicitor* (or if no solicitor the *depositholder*) at or before the making of this contract and this time is essential.
- 3.3 If the *deposit-bond* has an expiry date and completion does not occur by the date which is 14 days before the expiry date, the purchaser must *serve* a replacement *deposit-bond* at least 7 days before the expiry date. The time for service is essential.
- 3.4 The vendor must approve a replacement *deposit-bond* if –
- 3.4.1 it is from the same issuer and for the same amount as the earlier *deposit-bond*; and
  - 3.4.2 it has an expiry date at least three months after its date of issue.
- 3.5 A breach of clauses 3.2 or 3.3 entitles the vendor to *terminate*. The right to *terminate* is lost as soon as –
- 3.5.1 the purchaser *serves* a replacement *deposit-bond*; or
  - 3.5.2 the deposit is paid in full under clause 2.
- 3.6 Clauses 3.3 and 3.4 can operate more than once.

- 3.7 If the purchaser serves a replacement *deposit-bond*, the vendor must serve the earlier *deposit-bond*.
- 3.8 The amount of any *deposit-bond* does not form part of the price for the purposes of clause 16.5.
- 3.9 The vendor must give the purchaser any original *deposit-bond* –
- 3.9.1 on completion; or
  - 3.9.2 if this contract is *rescinded*.
- 3.10 If this contract is *terminated* by the vendor –
- 3.10.1 *normally*, the vendor can immediately demand payment from the issuer of the *deposit-bond*; or
  - 3.10.2 if the purchaser serves prior to *termination* a notice disputing the vendor's right to *terminate*, the vendor must forward any original *deposit-bond* (or its proceeds if called up) to the *depositholder* as stakeholder.
- 3.11 If this contract is *terminated* by the purchaser –
- 3.11.1 *normally*, the vendor must give the purchaser any original *deposit-bond*; or
  - 3.11.2 if the vendor serves prior to *termination* a notice disputing the purchaser's right to *terminate*, the vendor must forward any original *deposit-bond* (or its proceeds if called up) to the *depositholder* as stakeholder.
- 4 Electronic transaction**
- 4.1 This *Conveyancing Transaction* is to be conducted as an *electronic transaction* unless –
- 4.1.1 the contract says this transaction is a *manual transaction*, giving the reason, or
  - 4.1.2 a party serves a notice stating why the transaction is a *manual transaction*, in which case the parties do not have to complete earlier than 14 days after service of the notice, and clause 21.3 does not apply to this provision,
- and in both cases clause 30 applies.
- 4.2 If, because of clause 4.1.2, this *Conveyancing Transaction* is to be conducted as a *manual transaction* –
- 4.2.1 each party must –
    - bear equally any disbursements or fees; and
    - otherwise bear that party's own costs;
 incurred because this *Conveyancing Transaction* was to be conducted as an *electronic transaction*; and
  - 4.2.2 if a party has paid all of a disbursement or fee which, by reason of this clause, is to be borne equally by the parties, that amount must be adjusted under clause 14.
- 4.3 The parties must conduct the *electronic transaction* –
- 4.3.1 in accordance with the *participation rules* and the *ECNL*; and
  - 4.3.2 using the nominated *ELN*, unless the parties otherwise agree. This clause 4.3.2 does not prevent a party using an *ELN* which can interoperate with the nominated *ELN*.
- 4.4 A party must pay the fees and charges payable by that party to the *ELNO* and the *Land Registry*.
- 4.5 *Normally*, the vendor must *within 7 days* of the contract date create and *populate* an *Electronic Workspace* with *title data* and the date for completion, and invite the purchaser to the *Electronic Workspace*.
- 4.6 If the vendor has not created an *Electronic Workspace* in accordance with clause 4.5, the purchaser may create and *populate* an *Electronic Workspace* and, if it does so, the purchaser must invite the vendor to the *Electronic Workspace*.
- 4.7 The parties must, as applicable to their role in the *Conveyancing Transaction* and the steps taken under clauses 4.5 or 4.6 –
- 4.7.1 promptly join the *Electronic Workspace* after receipt of an invitation;
  - 4.7.2 create and *populate* an *electronic transfer*;
  - 4.7.3 invite any *discharging mortgagee* or *incoming mortgagee* to join the *Electronic Workspace*; and
  - 4.7.4 *populate* the *Electronic Workspace* with a nominated *completion time*.
- 4.8 If the transferee in the *electronic transfer* is not the purchaser, the purchaser must give the vendor a direction signed by the purchaser personally for that transfer.
- 4.9 The vendor can require the purchaser to include a covenant or easement in the *electronic transfer* only if this contract contains the wording of the proposed covenant or easement, and a description of the land burdened and benefited.
- 4.10 If the purchaser must make a *GSTRW payment* or an *FRCGW remittance*, the purchaser must *populate* the *Electronic Workspace* with the payment details for the *GSTRW payment* or *FRCGW remittance* payable to the Deputy Commissioner of Taxation at least 2 *business days* before the date for completion.
- 4.11 Before completion, the parties must ensure that –
- 4.11.1 all *electronic documents* which a party must *Digitally Sign* to complete the *electronic transaction* are *populated* and *Digitally Signed*;
  - 4.11.2 all certifications required by the *ECNL* are properly given; and
  - 4.11.3 they do everything else in the *Electronic Workspace* which that party must do to enable the *electronic transaction* to proceed to completion.
- 4.12 If the computer systems of any of the *Land Registry*, the *ELNO*, Revenue NSW or the Reserve Bank of Australia are inoperative for any reason at the *completion time* agreed by the parties, a failure to complete this contract for that reason is not a default under this contract on the part of either party.

- 4.13 If the computer systems of the *Land Registry* are inoperative for any reason at the *completion time* agreed by the *parties*, and the *parties* choose that financial settlement is to occur despite this, then on financial settlement occurring –
- 4.13.1 all *electronic documents Digitally Signed* by the vendor and any discharge of mortgage, withdrawal of caveat or other *electronic document* forming part of the *Lodgment Case* for the *electronic transaction* are taken to have been unconditionally and irrevocably delivered to the purchaser or the purchaser's mortgagee at the time of financial settlement together with the right to deal with the land; and
- 4.13.2 the vendor is taken to have no legal or equitable interest in the *property*.
- 4.14 If the *parties* do not agree about the delivery before completion of one or more documents or things that cannot be delivered through the *Electronic Workspace*, the *party* required to deliver the documents or things –
- 4.14.1 holds them on completion in escrow for the benefit of; and
- 4.14.2 must immediately after completion deliver the documents or things to, or as directed by; the *party* entitled to them.

## 5 Requisitions

- 5.1 If a form of *requisitions* is attached to this contract, the purchaser is taken to have made those *requisitions*.
- 5.2 If the purchaser is or becomes entitled to make any other *requisition*, the purchaser can make it only by *serving* it –
- 5.2.1 if it arises out of this contract or it is a general question about the *property* or title - *within* 21 days after the contract date;
- 5.2.2 if it arises out of anything *served* by the vendor - *within* 21 days after the later of the contract date and that *service*; and
- 5.2.3 in any other case - *within* a reasonable time.

## 6 Error or misdescription

- 6.1 *Normally*, the purchaser can (but only before completion) claim compensation for an error or misdescription in this contract (as to the *property*, the title or anything else and whether substantial or not).
- 6.2 This clause applies even if the purchaser did not take notice of or rely on anything in this contract containing or giving rise to the error or misdescription.
- 6.3 However, this clause does not apply to the extent the purchaser knows the true position.

## 7 Claims by purchaser

- Normally*, the purchaser can make a claim (including a claim under clause 6) before completion only by *serving* it with a statement of the amount claimed, and if the purchaser makes one or more claims before completion –
- 7.1 the vendor can *rescind* if in the case of claims that are not claims for delay –
- 7.1.1 the total amount claimed exceeds 5% of the price;
- 7.1.2 the vendor *serves* notice of intention to *rescind*; and
- 7.1.3 the purchaser does not *serve* notice waiving the claims *within* 14 days after that *service*; and
- 7.2 if the vendor does not *rescind*, the *parties* must complete and if this contract is completed –
- 7.2.1 the lesser of the total amount claimed and 10% of the price must be paid out of the price to and held by the *depositholder* until the claims are finalised or lapse;
- 7.2.2 the amount held is to be invested in accordance with clause 2.9;
- 7.2.3 the claims must be finalised by an arbitrator appointed by the *parties* or, if an appointment is not made *within* 1 month of completion, by an arbitrator appointed by the President of the Law Society at the request of a *party* (in the latter case the *parties* are bound by the terms of the Conveyancing Arbitration Rules approved by the Law Society as at the date of the appointment);
- 7.2.4 the purchaser is not entitled, in respect of the claims, to more than the total amount claimed and the costs of the purchaser;
- 7.2.5 net interest on the amount held must be paid to the *parties* in the same proportion as the amount held is paid; and
- 7.2.6 if the *parties* do not appoint an arbitrator and neither *party* requests the President to appoint an arbitrator *within* 3 months after completion, the claims lapse and the amount belongs to the vendor.

## 8 Vendor's rights and obligations

- 8.1 The vendor can *rescind* if –
- 8.1.1 the vendor is, on reasonable grounds, unable or unwilling to comply with a *requisition*;
- 8.1.2 the vendor *serves* a notice of intention to *rescind* that specifies the *requisition* and those grounds; and
- 8.1.3 the purchaser does not *serve* a notice waiving the *requisition* *within* 14 days after that *service*.

- 8.2 If the vendor does not comply with this contract (or a notice under or relating to it) in an essential respect, the purchaser can *terminate* by *serving* a notice. After the *termination* –
- 8.2.1 the purchaser can recover the deposit and any other money paid by the purchaser under this contract;
  - 8.2.2 the purchaser can sue the vendor to recover damages for breach of contract; and
  - 8.2.3 if the purchaser has been in possession a *party* can claim for a reasonable adjustment.

## 9 Purchaser's default

If the purchaser does not comply with this contract (or a notice under or relating to it) in an essential respect, the vendor can *terminate* by *serving* a notice. After the *termination* the vendor can –

- 9.1 keep or recover the deposit (to a maximum of 10% of the price);
- 9.2 hold any other money paid by the purchaser under this contract as security for anything recoverable under this clause –
  - 9.2.1 for 12 months after the *termination*; or
  - 9.2.2 if the vendor commences proceedings under this clause *within* 12 months, until those proceedings are concluded; and
- 9.3 sue the purchaser either –
  - 9.3.1 where the vendor has resold the *property* under a contract made *within* 12 months after the *termination*, to recover –
    - the deficiency on resale (with credit for any of the deposit kept or recovered and after allowance for any capital gains tax or goods and services tax payable on anything recovered under this clause); and
    - the reasonable costs and expenses arising out of the purchaser's non-compliance with this contract or the notice and of resale and any attempted resale; or
  - 9.3.2 to recover damages for breach of contract.

## 10 Restrictions on rights of purchaser

- 10.1 The purchaser cannot make a claim or *requisition* or *rescind* or *terminate* in respect of –
  - 10.1.1 the ownership or location of any fence as defined in the Dividing Fences Act 1991;
  - 10.1.2 a service for the *property* being a joint service or passing through another property, or any service for another property passing through the *property* ('service' includes air, communication, drainage, electricity, garbage, gas, oil, radio, sewerage, telephone, television or water service);
  - 10.1.3 a wall being or not being a party wall in any sense of that term or the *property* being affected by an easement for support or not having the benefit of an easement for support;
  - 10.1.4 any change in the *property* due to fair wear and tear before completion;
  - 10.1.5 a promise, representation or statement about this contract, the *property* or the title, not set out or referred to in this contract;
  - 10.1.6 a condition, exception, reservation or restriction in a Crown grant;
  - 10.1.7 the existence of any authority or licence to explore or prospect for gas, minerals or petroleum;
  - 10.1.8 any easement or restriction on use the substance of either of which is disclosed in this contract or any non-compliance with the easement or restriction on use; or
  - 10.1.9 anything the substance of which is disclosed in this contract (except a caveat, charge, mortgage, priority notice or writ).
- 10.2 The purchaser cannot *rescind* or *terminate* only because of a defect in title to or quality of the inclusions.
- 10.3 *Normally*, the purchaser cannot make a claim or *requisition* or *rescind* or *terminate* or require the vendor to change the nature of the title disclosed in this contract (for example, to remove a caution evidencing qualified title, or to lodge a plan of survey as regards limited title).

## 11 Compliance with work orders

- 11.1 *Normally*, the vendor must by completion comply with a *work order* made on or before the contract date and if this contract is completed the purchaser must comply with any other *work order*.
- 11.2 If the purchaser complies with a *work order*, and this contract is *rescinded* or *terminated*, the vendor must pay the expense of compliance to the purchaser.

## 12 Certificates and inspections

The vendor must do everything reasonable to enable the purchaser, subject to the rights of any tenant –

- 12.1 to have the *property* inspected to obtain any certificate or report reasonably required;
- 12.2 to apply (if necessary in the name of the vendor) for –
  - 12.2.1 any certificate that can be given in respect of the *property* under *legislation*; or
  - 12.2.2 a copy of any approval, certificate, consent, direction, notice or order in respect of the *property* given under *legislation*, even if given after the contract date; and
- 12.3 to make 1 inspection of the *property* in the 3 days before a time appointed for completion.

### 13 Goods and services tax (GST)

- 13.1 Terms used in this clause which are not defined elsewhere in this contract and have a defined meaning in the *GST Act* have the same meaning in this clause.
- 13.2 *Normally*, if a *party* must pay the price or any other amount to the other *party* under this contract, GST is not to be added to the price or amount.
- 13.3 If under this contract a *party* must make an adjustment or payment for an expense of another party or pay an expense payable by or to a third party (for example, under clauses 14 or 20.7) –
- 13.3.1 the *party* must adjust or pay on completion any GST added to or included in the expense; but
  - 13.3.2 the amount of the expense must be reduced to the extent the party receiving the adjustment or payment (or the representative member of a GST group of which that party is a member) is entitled to an input tax credit for the expense; and
  - 13.3.3 if the adjustment or payment under this contract is consideration for a taxable supply, an amount for GST must be added at the *GST rate*.
- 13.4 If this contract says this sale is the supply of a going concern –
- 13.4.1 the *parties* agree the supply of the *property* is a supply of a going concern;
  - 13.4.2 the vendor must, between the contract date and completion, carry on the enterprise conducted on the land in a proper and business-like way;
  - 13.4.3 if the purchaser is not registered by the date for completion, the *parties* must complete and the purchaser must pay on completion, in addition to the price, an amount being the price multiplied by the *GST rate* ("the retention sum"). The retention sum is to be held by the *depositholder* and dealt with as follows –
    - if *within* 3 months of completion the purchaser serves a letter from the Australian Taxation Office stating the purchaser is registered with a date of effect of registration on or before completion, the *depositholder* is to pay the retention sum to the purchaser; but
    - if the purchaser does not serve that letter *within* 3 months of completion, the *depositholder* is to pay the retention sum to the vendor; and
  - 13.4.4 if the vendor, despite clause 13.4.1, serves a letter from the Australian Taxation Office stating the vendor has to pay GST on the supply, the purchaser must pay to the vendor on demand the amount of GST assessed.
- 13.5 *Normally*, the vendor promises the margin scheme will not apply to the supply of the *property*.
- 13.6 If this contract says the margin scheme is to apply in making the taxable supply, the *parties* agree that the margin scheme is to apply to the sale of the *property*.
- 13.7 If this contract says the sale is not a taxable supply –
- 13.7.1 the purchaser promises that the *property* will not be used and represents that the purchaser does not intend the *property* (or any part of the *property*) to be used in a way that could make the sale a taxable supply to any extent; and
  - 13.7.2 the purchaser must pay the vendor on completion in addition to the price an amount calculated by multiplying the price by the *GST rate* if this sale is a taxable supply to any extent because of –
    - a breach of clause 13.7.1; or
    - something else known to the purchaser but not the vendor.
- 13.8 If this contract says this sale is a taxable supply in full and does not say the margin scheme applies to the *property*, the vendor must pay the purchaser on completion an amount of one-eleventh of the price if –
- 13.8.1 this sale is not a taxable supply in full; or
  - 13.8.2 the margin scheme applies to the *property* (or any part of the *property*).
- 13.9 If this contract says this sale is a taxable supply to an extent –
- 13.9.1 clause 13.7.1 does not apply to any part of the *property* which is identified as being a taxable supply; and
  - 13.9.2 the payments mentioned in clauses 13.7 and 13.8 are to be recalculated by multiplying the relevant payment by the proportion of the price which represents the value of that part of the *property* to which the clause applies (the proportion to be expressed as a number between 0 and 1). Any evidence of value must be obtained at the expense of the vendor.
- 13.10 *Normally*, on completion the vendor must give the recipient of the supply a tax invoice for any taxable supply by the vendor by or under this contract.
- 13.11 The vendor does not have to give the purchaser a tax invoice if the margin scheme applies to a taxable supply.
- 13.12 If the vendor is liable for GST on rents or profits due to issuing an invoice or receiving consideration before completion, any adjustment of those amounts must exclude an amount equal to the vendor's GST liability.
- 13.13 If the vendor serves details of a *GSTRW payment* which the purchaser must make, the purchaser does not have to complete earlier than 5 *business days* after that service and clause 21.3 does not apply to this provision.
- 13.14 If the purchaser must make a *GSTRW payment* the purchaser must, at least 2 *business days* before the date for completion, serve evidence of submission of a *GSTRW payment* notification form to the Australian Taxation Office by the purchaser or, if a direction under either clause 4.8 or clause 30.4 has been given, by the transferee named in the transfer the subject of that direction.

## 14 Adjustments

- 14.1 *Normally*, the vendor is entitled to the rents and profits and will be liable for all rates, water, sewerage and drainage service and usage charges, land tax, levies and all other periodic outgoings up to and including the *adjustment date* after which the purchaser will be entitled and liable.
- 14.2 The *parties* must make any necessary adjustment on completion, and –
- 14.2.1 the purchaser must provide the vendor with *adjustment figures* at least 2 *business days* before the date for completion; and
- 14.2.2 the vendor must confirm the *adjustment figures* at least 1 *business day* before the date for completion.
- 14.3 If an amount that is adjustable under this contract has been reduced under *legislation*, the *parties* must on completion adjust the reduced amount.
- 14.4 The *parties* must not adjust surcharge land tax (as defined in the Land Tax Act 1956) but must adjust any other land tax for the year current at the *adjustment date* –
- 14.4.1 only if land tax has been paid or is payable for the year (whether by the vendor or by a predecessor in title) and this contract says that land tax is adjustable;
- 14.4.2 by adjusting the amount that would have been payable if at the start of the year –
- the person who owned the land owned no other land;
  - the land was not subject to a special trust or owned by a non-concessional company; and
  - if the land (or part of it) had no separate taxable value, by calculating its separate taxable value on a proportional area basis.
- 14.5 The *parties* must not adjust any first home buyer choice property tax.
- 14.6 If any other amount that is adjustable under this contract relates partly to the land and partly to other land, the *parties* must adjust it on a proportional area basis.
- 14.7 If on completion the last bill for a water, sewerage or drainage usage charge is for a period ending before the *adjustment date*, the vendor is liable for an amount calculated by dividing the bill by the number of days in the period then multiplying by the number of unbilled days up to and including the *adjustment date*.
- 14.8 The vendor is liable for any amount recoverable for work started on or before the contract date on the *property* or any adjoining footpath or road.

## 15 Date for completion

The *parties* must complete by the date for completion and, if they do not, a *party* can serve a notice to complete if that *party* is otherwise entitled to do so.

## 16 Completion

### • Vendor

- 16.1 *Normally*, on completion the vendor must cause the legal title to the *property* (being the estate disclosed in this contract) to pass to the purchaser free of any charge, mortgage or other interest, subject to any necessary registration.
- 16.2 The legal title to the *property* does not pass before completion.
- 16.3 If the vendor gives the purchaser a document (other than the transfer) that needs to be lodged for registration, the vendor must pay the lodgment fee to the purchaser.
- 16.4 If a *party* serves a land tax certificate showing a charge on any of the land, by completion the vendor must do all things and pay all money required so that the charge is no longer effective against the land.

### • Purchaser

- 16.5 On completion the purchaser must pay to the vendor –
- 16.5.1 the price less any –
- deposit paid;
  - *FRCGW remittance* payable;
  - *GSTRW payment*; and
  - amount payable by the vendor to the purchaser under this contract; and
- 16.5.2 any other amount payable by the purchaser under this contract.
- 16.6 If any of the deposit is not covered by a *deposit-bond*, at least 1 *business day* before the date for completion the purchaser must give the vendor an order signed by the purchaser authorising the *depositholder* to account to the vendor for the deposit, to be held by the vendor in escrow until completion.
- 16.7 On completion the deposit belongs to the vendor.

## 17 Possession

- 17.1 *Normally*, the vendor must give the purchaser vacant possession of the *property* on completion.
- 17.2 The vendor does not have to give vacant possession if –
- 17.2.1 this contract says that the sale is subject to existing tenancies; and
- 17.2.2 the contract discloses the provisions of the tenancy (for example, by attaching a copy of the lease and any relevant memorandum or variation).
- 17.3 *Normally*, the purchaser can claim compensation (before or after completion) or *rescind* if any of the land is affected by a protected tenancy (a tenancy affected by Schedule 2, Part 7 of the Residential Tenancies Act 2010).

**18 Possession before completion**

- 18.1 This clause applies only if the vendor gives the purchaser possession of the *property* before completion.
- 18.2 The purchaser must not before completion –
- 18.2.1 let or part with possession of any of the *property*;
  - 18.2.2 make any change or structural alteration or addition to the *property*; or
  - 18.2.3 contravene any agreement between the *parties* or any direction, document, *legislation*, notice or order affecting the *property*.
- 18.3 The purchaser must until completion –
- 18.3.1 keep the *property* in good condition and repair having regard to its condition at the giving of possession; and
  - 18.3.2 allow the vendor or the vendor's authorised representative to enter and inspect it at all reasonable times.
- 18.4 The risk as to damage to the *property* passes to the purchaser immediately after the purchaser enters into possession.
- 18.5 If the purchaser does not comply with this clause, then without affecting any other right of the vendor –
- 18.5.1 the vendor can before completion, without notice, remedy the non-compliance; and
  - 18.5.2 if the vendor pays the expense of doing this, the purchaser must pay it to the vendor with interest at the rate prescribed under s101 Civil Procedure Act 2005.
- 18.6 If this contract is *rescinded* or *terminated* the purchaser must immediately vacate the *property*.
- 18.7 If the *parties* or their *solicitors* on their behalf do not agree in writing to a fee or rent, none is payable.

**19 Rescission of contract**

- 19.1 If this contract expressly gives a *party* a right to *rescind*, the *party* can exercise the right –
- 19.1.1 only by *serving* a notice before completion; and
  - 19.1.2 in spite of any making of a claim or *requisition*, any attempt to satisfy a claim or *requisition*, any arbitration, litigation, mediation or negotiation or any giving or taking of possession.
- 19.2 *Normally*, if a *party* exercises a right to *rescind* expressly given by this contract or any *legislation* –
- 19.2.1 the deposit and any other money paid by the purchaser under this contract must be refunded;
  - 19.2.2 a *party* can claim for a reasonable adjustment if the purchaser has been in possession;
  - 19.2.3 a *party* can claim for damages, costs or expenses arising out of a breach of this contract; and
  - 19.2.4 a *party* will not otherwise be liable to pay the other *party* any damages, costs or expenses.

**20 Miscellaneous**

- 20.1 The *parties* acknowledge that anything stated in this contract to be attached was attached to this contract by the vendor before the purchaser signed it and is part of this contract.
- 20.2 Anything attached to this contract is part of this contract.
- 20.3 An area, bearing or dimension in this contract is only approximate.
- 20.4 If a *party* consists of 2 or more persons, this contract benefits and binds them separately and together.
- 20.5 A *party's solicitor* can receive any amount payable to the *party* under this contract or direct in writing that it is to be paid to another person.
- 20.6 A document under or relating to this contract is –
- 20.6.1 signed by a *party* if it is signed by the *party* or the *party's solicitor* (apart from a direction under clause 4.8 or clause 30.4);
  - 20.6.2 served if it is served by the *party* or the *party's solicitor*;
  - 20.6.3 served if it is served on the *party's solicitor*, even if the *party* has died or any of them has died;
  - 20.6.4 served if it is served in any manner provided in s170 of the Conveyancing Act 1919;
  - 20.6.5 served if it is sent by email or fax to the *party's solicitor*, unless in either case it is not received;
  - 20.6.6 served on a person if it (or a copy of it) comes into the possession of the person;
  - 20.6.7 served at the earliest time it is served, if it is served more than once; and
  - 20.6.8 served if it is provided to or by the *party's solicitor* or an *authorised Subscriber* by means of an *Electronic Workspace* created under clause 4. However, this does not apply to a notice making an obligation essential, or a notice of *rescission* or *termination*.
- 20.7 An obligation to pay an expense of another *party* of doing something is an obligation to pay –
- 20.7.1 if the *party* does the thing personally - the reasonable cost of getting someone else to do it; or
  - 20.7.2 if the *party* pays someone else to do the thing - the amount paid, to the extent it is reasonable.
- 20.8 Rights under clauses 4, 11, 13, 14, 17, 24, 30 and 31 continue after completion, whether or not other rights continue.
- 20.9 The vendor does not promise, represent or state that the purchaser has any cooling off rights.
- 20.10 The vendor does not promise, represent or state that any attached survey report is accurate or current.
- 20.11 A reference to any *legislation* (including any percentage or rate specified in *legislation*) is also a reference to any corresponding later *legislation*.
- 20.12 Each *party* must do whatever is necessary after completion to carry out the *party's* obligations under this contract.
- 20.13 Neither taking possession nor *serving* a transfer of itself implies acceptance of the *property* or the title.

- 20.14 The details and information provided in this contract (for example, on pages 1 - 4) are, to the extent of each *party's* knowledge, true, and are part of this contract.
- 20.15 Where this contract provides for choices, a choice in BLOCK CAPITALS applies unless a different choice is marked.
- 20.16 Each *party* consents to –
- 20.16.1 any *party* signing this contract electronically; and
  - 20.16.2 the making of this contract by the exchange of counterparts delivered by email, or by such other electronic means as may be agreed in writing by the *parties*.
- 20.17 Each *party* agrees that electronic signing by a *party* identifies that *party* and indicates that *party's* intention to be bound by this contract.

## 21 Time limits in these provisions

- 21.1 If the time for something to be done or to happen is not stated in these provisions, it is a reasonable time.
- 21.2 If there are conflicting times for something to be done or to happen, the latest of those times applies.
- 21.3 The time for one thing to be done or to happen does not extend the time for another thing to be done or to happen.
- 21.4 If the time for something to be done or to happen is the 29th, 30th or 31st day of a month, and the day does not exist, the time is instead the last day of the month.
- 21.5 If the time for something to be done or to happen is a day that is not a *business day*, the time is extended to the next *business day*, except in the case of clauses 2 and 3.2.
- 21.6 *Normally*, the time by which something must be done is fixed but not essential.

## 22 Foreign Acquisitions and Takeovers Act 1975

- 22.1 The purchaser promises that the Commonwealth Treasurer cannot prohibit and has not prohibited the transfer under the Foreign Acquisitions and Takeovers Act 1975.
- 22.2 This promise is essential and a breach of it entitles the vendor to *terminate*.

## 23 Strata or community title

### • Definitions and modifications

- 23.1 This clause applies only if the land (or part of it) is a lot in a strata, neighbourhood, precinct or community scheme (or on completion is to be a lot in a scheme of that kind).
- 23.2 In this contract –
- 23.2.1 'change', in relation to a scheme, means –
    - a registered or registrable change from by-laws set out in this contract;
    - a change from a development or management contract or statement set out in this contract; or
    - a change in the boundaries of common property;
  - 23.2.2 'common property' includes association property for the scheme or any higher scheme;
  - 23.2.3 'contribution' includes an amount payable under a by-law;
  - 23.2.4 'information certificate' includes a certificate under s184 Strata Schemes Management Act 2015 and s171 Community Land Management Act 2021;
  - 23.2.5 'interest notice' includes a strata interest notice under s22 Strata Schemes Management Act 2015 and an association interest notice under s20 Community Land Management Act 2021;
  - 23.2.6 'normal expenses', in relation to an owners corporation for a scheme, means normal operating expenses usually payable from the administrative fund of an owners corporation for a scheme of the same kind;
  - 23.2.7 'owners corporation' means the owners corporation or the association for the scheme or any higher scheme;
  - 23.2.8 'the *property*' includes any interest in common property for the scheme associated with the lot; and
  - 23.2.9 'special expenses', in relation to an owners corporation, means its actual, contingent or expected expenses, except to the extent they are –
    - normal expenses;
    - due to fair wear and tear;
    - disclosed in this contract; or
    - covered by moneys held in the capital works fund.
- 23.3 Clauses 11, 14.8 and 18.4 do not apply to an obligation of the owners corporation, or to property insurable by it.
- 23.4 Clauses 14.4.2 and 14.6 apply but on a unit entitlement basis instead of an area basis.
- ### • Adjustments and liability for expenses
- 23.5 The *parties* must adjust under clause 14.1 –
- 23.5.1 a regular periodic contribution;
  - 23.5.2 a contribution which is not a regular periodic contribution but is disclosed in this contract; and
  - 23.5.3 on a unit entitlement basis, any amount paid by the vendor for a normal expense of the owners corporation to the extent the owners corporation has not paid the amount to the vendor.



- 23.6 If a contribution is not a regular periodic contribution and is not disclosed in this contract –
- 23.6.1 the vendor is liable for it if it was determined on or before the contract date, even if it is payable by instalments; and
- 23.6.2 the purchaser is liable for all contributions determined after the contract date.
- 23.7 The vendor must pay or allow to the purchaser on completion the amount of any unpaid contributions for which the vendor is liable under clause 23.6.1.
- 23.8 *Normally*, the purchaser cannot make a claim or *requisition* or *rescind* or *terminate* in respect of –
- 23.8.1 an existing or future actual, contingent or expected expense of the owners corporation;
- 23.8.2 a proportional unit entitlement of the lot or a relevant lot or former lot, apart from a claim under clause 6; or
- 23.8.3 a past or future change in the scheme or a higher scheme.
- 23.9 However, the purchaser can *rescind* if –
- 23.9.1 the special expenses of the owners corporation at the later of the contract date and the creation of the owners corporation when calculated on a unit entitlement basis (and, if more than one lot or a higher scheme is involved, added together), less any contribution paid by the vendor, are more than 1% of the price;
- 23.9.2 in the case of the lot or a relevant lot or former lot in a higher scheme, a proportional unit entitlement for the lot is disclosed in this contract but the lot has a different proportional unit entitlement at the contract date or at any time before completion;
- 23.9.3 a change before the contract date or before completion in the scheme or a higher scheme materially prejudices the purchaser and is not disclosed in this contract; or
- 23.9.4 a resolution is passed by the owners corporation before the contract date or before completion to give to the owners in the scheme for their consideration a strata renewal plan that has not lapsed at the contract date and there is not attached to this contract a strata renewal proposal or the strata renewal plan.
- **Notices, certificates and inspections**
- 23.10 Before completion, the purchaser must *serve* a copy of an interest notice addressed to the owners corporation and signed by the purchaser.
- 23.11 After completion, the purchaser must insert the date of completion in the interest notice and send it to the owners corporation.
- 23.12 The vendor can complete and send the interest notice as agent for the purchaser.
- 23.13 The vendor must *serve* at least 7 days before the date for completion, an information certificate for the lot, the scheme or any higher scheme which relates to a period in which the date for completion falls.
- 23.14 The purchaser does not have to complete earlier than 7 days after *service* of the information certificate and clause 21.3 does not apply to this provision. On completion the purchaser must pay the vendor the prescribed fee for the information certificate.
- 23.15 The vendor authorises the purchaser to apply for the purchaser's own information certificate.
- 23.16 The vendor authorises the purchaser to apply for and make an inspection of any record or other document in the custody or control of the owners corporation or relating to the scheme or any higher scheme.
- **Meetings of the owners corporation**
- 23.17 If a general meeting of the owners corporation is convened before completion –
- 23.17.1 if the vendor receives notice of it, the vendor must immediately notify the purchaser of it; and
- 23.17.2 after the expiry of any cooling off period, the purchaser can require the vendor to appoint the purchaser (or the purchaser's nominee) to exercise any voting rights of the vendor in respect of the lot at the meeting.

## 24 Tenancies

- 24.1 If a tenant has not made a payment for a period preceding or current at the *adjustment date* –
- 24.1.1 for the purposes of clause 14.2, the amount is to be treated as if it were paid; and
- 24.1.2 the purchaser assigns the debt to the vendor on completion and will if required give a further assignment at the vendor's expense.
- 24.2 If a tenant has paid in advance of the *adjustment date* any periodic payment in addition to rent, it must be adjusted as if it were rent for the period to which it relates.
- 24.3 If the *property* is to be subject to a tenancy on completion or is subject to a tenancy on completion –
- 24.3.1 the vendor authorises the purchaser to have any accounting records relating to the tenancy inspected and audited and to have any other document relating to the tenancy inspected;
- 24.3.2 the vendor must *serve* any information about the tenancy reasonably requested by the purchaser before or after completion; and
- 24.3.3 *normally*, the purchaser can claim compensation (before or after completion) if –
- a disclosure statement required by the Retail Leases Act 1994 was not given when required;
  - such a statement contained information that was materially false or misleading;
  - a provision of the lease is not enforceable because of a non-disclosure in such a statement; or
  - the lease was entered into in contravention of the Retail Leases Act 1994.

- 24.4 If the *property* is subject to a tenancy on completion –
- 24.4.1 the vendor must allow or transfer –
- any remaining bond money or any other security against the tenant's default (to the extent the security is transferable);
  - any money in a fund established under the lease for a purpose and compensation for any money in the fund or interest earned by the fund that has been applied for any other purpose; and
  - any money paid by the tenant for a purpose that has not been applied for that purpose and compensation for any of the money that has been applied for any other purpose;
- 24.4.2 if the security is not transferable, each *party* must do everything reasonable to cause a replacement security to issue for the benefit of the purchaser and the vendor must hold the original security on trust for the benefit of the purchaser until the replacement security issues;
- 24.4.3 the vendor must give to the purchaser –
- at least 2 *business days* before the date for completion, a proper notice of the transfer (an attornment notice) addressed to the tenant, to be held by the purchaser in escrow until completion;
  - any certificate given under the Retail Leases Act 1994 in relation to the tenancy;
  - a copy of any disclosure statement given under the Retail Leases Act 1994;
  - a copy of any document served on the tenant under the lease and written details of its service, if the document concerns the rights of the landlord or the tenant after completion; and
  - any document served by the tenant under the lease and written details of its service, if the document concerns the rights of the landlord or the tenant after completion;
- 24.4.4 the vendor must comply with any obligation to the tenant under the lease, to the extent it is to be complied with by completion; and
- 24.4.5 the purchaser must comply with any obligation to the tenant under the lease, to the extent that the obligation is disclosed in this contract and is to be complied with after completion.
- 25 Qualified title, limited title and old system title**
- 25.1 This clause applies only if the land (or part of it) –
- 25.1.1 is under qualified, limited or old system title; or
- 25.1.2 on completion is to be under one of those titles.
- 25.2 The vendor must *serve* a proper abstract of title *within 7 days* after the contract date.
- 25.3 If an abstract of title or part of an abstract of title is attached to this contract or has been lent by the vendor to the purchaser before the contract date, the abstract or part is *served* on the contract date.
- 25.4 An abstract of title can be or include a list of documents, events and facts arranged (apart from a will or codicil) in date order, if the list in respect of each document –
- 25.4.1 shows its date, general nature, names of parties and any registration number; and
- 25.4.2 has attached a legible photocopy of it or of an official or registration copy of it.
- 25.5 An abstract of title –
- 25.5.1 must start with a good root of title (if the good root of title must be at least 30 years old, this means 30 years old at the contract date);
- 25.5.2 in the case of a leasehold interest, must include an abstract of the lease and any higher lease;
- 25.5.3 *normally*, need not include a Crown grant; and
- 25.5.4 need not include anything evidenced by the Register kept under the Real Property Act 1900.
- 25.6 In the case of land under old system title –
- 25.6.1 in this contract 'transfer' means conveyance;
- 25.6.2 the purchaser does not have to *serve* the transfer until after the vendor has *served* a proper abstract of title; and
- 25.6.3 each vendor must give proper covenants for title as regards that vendor's interest.
- 25.7 In the case of land under limited title but not under qualified title –
- 25.7.1 *normally*, the abstract of title need not include any document which does not show the location, area or dimensions of the land (for example, by including a metes and bounds description or a plan of the land);
- 25.7.2 clause 25.7.1 does not apply to a document which is the good root of title; and
- 25.7.3 the vendor does not have to provide an abstract if this contract contains a delimitation plan (whether in registrable form or not).
- 25.8 On completion the vendor must give the purchaser any *document of title* that relates only to the *property*.
- 25.9 If on completion the vendor has possession or control of a *document of title* that relates also to other property, the vendor must produce it as and where necessary.
- 25.10 The vendor must give a proper covenant to produce where relevant.
- 25.11 The vendor does not have to produce or covenant to produce a document that is not in the possession of the vendor or a mortgagee.
- 25.12 If the vendor is unable to produce an original document in the chain of title, the purchaser will accept a photocopy from the *Land Registry* of the registration copy of that document.

**26 Crown purchase money**

- 26.1 This clause applies only if purchase money is payable to the Crown, whether or not due for payment.  
 26.2 The vendor is liable for the money, except to the extent this contract says the purchaser is liable for it.  
 26.3 To the extent the vendor is liable for it, the vendor is liable for any interest until completion.  
 26.4 To the extent the purchaser is liable for it, the *parties* must adjust any interest under clause 14.

**27 Consent to transfer**

- 27.1 This clause applies only if the land (or part of it) cannot be transferred without consent under *legislation* or a *planning agreement*.  
 27.2 The purchaser must properly complete and then serve the purchaser's part of an application for consent to transfer of the land (or part of it) *within 7 days* after the contract date.  
 27.3 The vendor must apply for consent *within 7 days* after *service* of the purchaser's part.  
 27.4 If consent is refused, either *party* can *rescind*.  
 27.5 If consent is given subject to one or more conditions that will substantially disadvantage a *party*, then that *party* can *rescind within 7 days* after receipt by or *service* upon the *party* of written notice of the conditions.  
 27.6 If consent is not given or refused –  
   27.6.1 *within 42 days* after the purchaser serves the purchaser's part of the application, the purchaser can *rescind*; or  
   27.6.2 *within 30 days* after the application is made, either *party* can *rescind*.  
 27.7 Each period in clause 27.6 becomes 90 days if the land (or part of it) is –  
   27.7.1 under a *planning agreement*; or  
   27.7.2 in the Western Division.  
 27.8 If the land (or part of it) is described as a lot in an unregistered plan, each time in clause 27.6 becomes the later of the time and 35 days after creation of a separate folio for the lot.  
 27.9 The date for completion becomes the later of the date for completion and 14 days after *service* of the notice granting consent to transfer.

**28 Unregistered plan**

- 28.1 This clause applies only if some of the land is described as a lot in an unregistered plan.  
 28.2 The vendor must do everything reasonable to have the plan registered *within 6 months* after the contract date, with or without any minor alteration to the plan or any document to be lodged with the plan validly required or made under *legislation*.  
 28.3 If the plan is not registered *within* that time and in that manner –  
   28.3.1 the purchaser can *rescind*; and  
   28.3.2 the vendor can *rescind*, but only if the vendor has complied with clause 28.2 and with any *legislation* governing the rescission.  
 28.4 Either *party* can serve notice of the registration of the plan and every relevant lot and plan number.  
 28.5 The date for completion becomes the later of the date for completion and 21 days after *service* of the notice.  
 28.6 Clauses 28.2 and 28.3 apply to another plan that is to be registered before the plan is registered.

**29 Conditional contract**

- 29.1 This clause applies only if a provision says this contract or completion is conditional on an event.  
 29.2 If the time for the event to happen is not stated, the time is 42 days after the contract date.  
 29.3 If this contract says the provision is for the benefit of a *party*, then it benefits only that *party*.  
 29.4 If anything is necessary to make the event happen, each *party* must do whatever is reasonably necessary to cause the event to happen.  
 29.5 A *party* can *rescind* under this clause only if the *party* has substantially complied with clause 29.4.  
 29.6 If the event involves an approval and the approval is given subject to a condition that will substantially disadvantage a *party* who has the benefit of the provision, the *party* can *rescind within 7 days* after either *party* serves notice of the condition.  
 29.7 If the *parties* can lawfully complete without the event happening –  
   29.7.1 if the event does not happen *within* the time for it to happen, a *party* who has the benefit of the provision can *rescind within 7 days* after the end of that time;  
   29.7.2 if the event involves an approval and an application for the approval is refused, a *party* who has the benefit of the provision can *rescind within 7 days* after either *party* serves notice of the refusal; and  
   29.7.3 the date for completion becomes the later of the date for completion and 21 days after the earliest of –  
     • either *party* serving notice of the event happening;  
     • every *party* who has the benefit of the provision serving notice waiving the provision; or  
     • the end of the time for the event to happen.

- 29.8 If the *parties* cannot lawfully complete without the event happening –
- 29.8.1 if the event does not happen *within* the time for it to happen, either *party* can *rescind*;
  - 29.8.2 if the event involves an approval and an application for the approval is refused, either *party* can *rescind*;
  - 29.8.3 the date for completion becomes the later of the date for completion and 21 days after either *party* serves notice of the event happening.
- 29.9 A *party* cannot *rescind* under clauses 29.7 or 29.8 after the event happens.

### 30 Manual transaction

- 30.1 This clause applies if this transaction is to be conducted as a *manual transaction*.
- **Transfer**
    - 30.2 *Normally*, the purchaser must *serve* the transfer at least 7 days before the date for completion.
    - 30.3 If any information needed for the transfer is not disclosed in this contract, the vendor must *serve* it.
    - 30.4 If the purchaser *serves* a transfer and the transferee is not the purchaser, the purchaser must give the vendor a direction signed by the purchaser personally for that transfer.
    - 30.5 The vendor can require the purchaser to include a covenant or easement in the transfer only if this contract contains the wording of the proposed covenant or easement, and a description of the land burdened and benefited.
  - **Place for completion**
    - 30.6 *Normally*, the *parties* must complete at the completion address, which is –
      - 30.6.1 if a special completion address is stated in this contract - that address; or
      - 30.6.2 if none is stated, but a first mortgagee is disclosed in this contract and the mortgagee would usually discharge the mortgage at a particular place - that place; or
      - 30.6.3 in any other case - the vendor's *solicitor's* address stated in this contract.
    - 30.7 The vendor by reasonable notice can require completion at another place, if it is in NSW, but the vendor must pay the purchaser's additional expenses, including any agency or mortgagee fee.
    - 30.8 If the purchaser requests completion at a place that is not the completion address, and the vendor agrees, the purchaser must pay the vendor's additional expenses, including any agency or mortgagee fee.
  - **Payments on completion**
    - 30.9 On completion the purchaser must pay to the vendor the amounts referred to in clauses 16.5.1 and 16.5.2, by cash (up to \$2,000) or *settlement cheque*.
    - 30.10 *Normally*, the vendor can direct the purchaser to produce a *settlement cheque* on completion to pay an amount adjustable under this contract and if so –
      - 30.10.1 the amount is to be treated as if it were paid; and
      - 30.10.2 the *cheque* must be forwarded to the payee immediately after completion (by the purchaser if the *cheque* relates only to the *property* or by the vendor in any other case).
    - 30.11 If the vendor requires more than 5 *settlement cheques*, the vendor must pay \$10 for each extra *cheque*.
    - 30.12 If the purchaser must make a *GSTRW payment* the purchaser must –
      - 30.12.1 produce on completion a *settlement cheque* for the *GSTRW payment* payable to the Deputy Commissioner of Taxation;
      - 30.12.2 forward the *settlement cheque* to the payee immediately after completion; and
      - 30.12.3 serve evidence of receipt of payment of the *GSTRW payment* and a copy of the settlement date confirmation form submitted to the Australian Taxation Office.
    - 30.13 If the purchaser must pay an *FRCGW remittance*, the purchaser must –
      - 30.13.1 produce on completion a *settlement cheque* for the *FRCGW remittance* payable to the Deputy Commissioner of Taxation;
      - 30.13.2 forward the *settlement cheque* to the payee immediately after completion; and
      - 30.13.3 serve evidence of receipt of payment of the *FRCGW remittance*.

### 31 Foreign Resident Capital Gains Withholding

- 31.1 This clause applies only if –
- 31.1.1 the sale is not an excluded transaction within the meaning of s14-215 of Schedule 1 to the *TA Act*; and
  - 31.1.2 a *clearance certificate* in respect of every vendor is not attached to this contract.
- 31.2 If the vendor *serves* any *clearance certificate* or *variation*, the purchaser does not have to complete earlier than 5 *business days* after that *service* and clause 21.3 does not apply to this provision.
- 31.3 The purchaser must at least 2 *business days* before the date for completion, *serve* evidence of submission of a purchaser payment notification to the Australian Taxation Office by the purchaser or, if a direction under either clause 4.8 or clause 30.4 has been given, by the transferee named in the transfer the subject of that direction.
- 31.4 The vendor cannot refuse to complete if the purchaser complies with clause 31.3 and, as applicable, clauses 4.10 or 30.13.
- 31.5 If the vendor *serves* in respect of every vendor either a *clearance certificate* or a *variation* to 0.00 percent, clauses 31.3 and 31.4 do not apply.

**32 Residential off the plan contract**

- 32.1 This clause applies if this contract is an off the plan contract within the meaning of Division 10 of Part 4 of the Conveyancing Act 1919 (the Division).
- 32.2 No provision of this contract has the effect of excluding, modifying or restricting the operation of the Division.
- 32.3 If the purchaser makes a claim for compensation under the terms prescribed by sections 4 to 6 of Schedule 3 to the Conveyancing (Sale of Land) Regulation 2022 –
- 32.3.1 the purchaser cannot make a claim under this contract about the same subject matter, including a claim under clauses 6 or 7; and
- 32.3.2 the claim for compensation is not a claim under this contract.

8 PHILLIP CRES BARRACK HEIGHTS NSW 2500

## **SPECIAL PROVISIONS**

### ***1. CONTRACT HEADINGS***

---

All Headings contained in the Contract are for reference only and are not intended to and do not form part of the substance of this Contract.

### ***2. SPECIAL PROVISIONS***

---

- 2.1 These special conditions shall not be read or applied to, as to purport to exclude, modify or restrict or have the effect of excluding, modifying or restricting the application of all or any of the provisions of Section 52A of the Conveyancing Act 1919 or the Conveyancing (Vendor Disclosure and Warranty) Regulations 1986.
- 2.2 In the event of any inconsistency between the special provisions and the printed clauses, the special provisions prevail to the extent of the inconsistency.

### ***3. AMENDMENTS TO THE PRINTED FORM OF CONTRACT***

---

The following clauses comprise in this Contract shall be amended as follows:

- 3.1 Clause 5.2.1 is amended by deleting “21” and replacing it with “14”
- 3.2 Clause 5.2.2 is amended by deleting “21” and replacing it with “14”
- 3.3 Clause 5.2.3 deleted
- 3.4 Clause 7.1.1 is deleted and the words “any amounts is claimed” inserted instead.
- 3.5 Clause 7.2.1 is amended by deleting “10%” and substituting “5%”.
- 3.6 Clause 14.4.2 is deleted “the person who owned the land owned no other land”.
- 3.7 Clause 31.2 is deleted

### ***4. STATE OF REPAIR***

---

The Purchaser acknowledges that it is purchasing the property and inclusions in their present state of repair and condition, subject to all defects (if any) latent and patent, subject to all infestation and dilapidation. The Purchaser will make no objection, requisition or claim for the compensation in respect of the state of repair or condition of the property and inclusions, and, the Purchasers shall not require the Vendor to carry out any work in respect of the property and inclusions.

### ***5. ENTIRE AGREEMENT***

---

- 5.1 The Parties acknowledge that the terms and conditions set out in this Contract contain the entire agreement in relation to the property, being the subject of this Contract that is concluded between the parties as at the date of the Contract irrespective of any negotiation or discussion held or document signed or brochures produced or statements made prior to the execution of the Contract.

5.2 The Purchaser expressly acknowledges that the Purchaser has not been induce to enter into this Contract and has not relied on any statement or condition or warranty or any representation verbal or otherwise made by or on behalf of the Vendor which is not set out in this Contract.

## ***6. DEATH OR INCAPACITY***

---

Notwithstanding any rule of law or equity to the contrary, should either party, or if more than one any one of them, prior to completion die or become mentally ill, as defined in the Metal Health Act, or become bankrupt, or if a company go into liquidation, then either party may rescind the contract by notice in writing forwarded to the other party and thereupon this contract shall be at an end and the provisions of clause 19 hereof shall apply.

## ***7. NOTICE TO COMPLETE***

---

7.1 Pursuant to clause 15 of this Contract the parties agree that if completion does not take place by the completion date then either party may serve upon the other a notice to complete making time of the essence of this Contract and requiring completion of the Contract within a period of at least fourteen (14) days after service of this notice (calculated exclusive of the day of service but inclusive of the nominated date). Either party may withdraw any notice to complete issued under this clause and subsequently issue a further notice to the same effect.

7.2 Where the Vendor is entitled to issue a Notice to Complete and the Notice to Complete is issued, the Purchaser shall pay the Vendor's additional costs of \$330.00, which shall be paid as an adjustment in favour of the Vendor on settlement.

## ***8. LATE COMPLETION***

---

8.1 If completion of this Agreement does not take place on or before the completion date as specified in this Contract for Sale of Land otherwise than as a result of any default by the Vendor under this Agreement, the Purchaser shall pay an additional sum at the rate of 10% per annum on the balance of price from the completion date until the date completion actually takes place (but without prejudice to all or any other rights of the Vendor pursuant to this agreement).

8.2 It is an essential term of this Agreement that such interest shall form part of the balance of the purchase price and represents as genuine pre-estimate of the liquidated damages suffered by the Vendor as a result of completion not taking place on or before the completion date.

## ***9. INTEREST AFFECTING TITLE***

---

9.1 The Vendor shall not be obliged to remove any charge on the property for any rate, tax or outgoing until the time of completion of this Agreement.

9.2 The Vendor shall not be deemed to be unable or not ready or unwilling to complete this Agreement by reason of the existence of any charge on this property for any rate, tax or outgoing and shall be entitled to serve a Notice to Complete on the Purchaser notwithstanding that at the time such notice is served or at any time after there is such a charge on the property.

9.3 Upon completion the Vendor shall hand to the Purchaser a proper form of the Discharge of Mortgage or withdrawal of Caveat as the case maybe in registrable form in respect of any

mortgage or caveat registered on the title to the property (except any caveat registered on the title to the property by the Purchaser) and will allow the Purchaser the registration fee payable on any such discharge of mortgage or withdrawal of caveat and the Purchaser shall make no requisition or objection requiring registration of any such discharge of mortgage or withdrawal of caveat prior to completion.

#### ***10. LIABILITY OF DIRECTORS***

---

In the event of the Purchaser purporting to be a company each of the persons in whose presence the Common Seal purports to have been affixed warrants that the company has been incorporated and in the event of the company not being so incorporated the persons in whose presence the Common Seal purports to have been also affixed shall be personally liable under this Contract both jointly and severally as if they have been named in the Contract as Purchaser.

#### ***11. COMPANY***

---

11.1 In the event of the Purchaser being a company and in consideration of the Vendor entering into this Agreement with the Purchaser the Directors of the Purchaser being....., and..... (“the Guarantors”) jointly and severally guarantee to the Vendor the due and punctual performance and observations by the Purchasers of its obligations under this Agreement and indemnify and agree to keep indemnified the Vendor from and against all losses, damages and liability costs and expenses or whatsoever nature accruing to the Vendor resulting or arising from any failure by the Purchaser to perform or observe any of the obligation on its part to be performed or observed.

11.2 The Guarantee shall be continuing guarantee and shall not be abrogated, prejudiced or discharged by any waiver by the Vendor or by any other matter or thing and shall be deemed to constitute a principal obligation between the Guarantors and the Vendor.

#### ***12. AGENT***

---

The Purchaser warrants that the Purchaser has not been introduced to the Vendor by any agent other than the agent named as the Vendor’s agent in this Contract for Sale of Land and agrees to indemnify the Vendor against any claims made by any agent apart from the said agent which arises from an introduction forming a breach of such warranty.

#### ***13. ALLOWANCE FOR PENSIONER REBATE ON ADJUSTMENT***

---

Notwithstanding the provisions of Clause 14, should the Vendor be entitled to a pensioner rebate on council and water rates, the rates shall be adjusted on a quarterly basis and the figure for adjustment shall be the rates applicable for that quarter less the pensioner rebate applicable for that quarter. The Purchaser shall be wholly responsible for the payment of the remaining quarters.

#### ***14. DEPOSIT***

---



The parties agree that the deposit payable pursuant to this Contract is ten per cent (10%) of the price. If the vendor agrees then the Purchaser can pay the 10% deposit by instalments in the following:

14.1 Five per cent (5%) on exchange;

14.2 The balance of the five per cent (5%) on or before the date of completion; or immediately on demand if the Purchaser defaults in observance or performance of the contract.

#### ***15. RELEASE OF DEPOSIT***

---

The Purchaser agrees to release the whole of the deposit to the Vendor on exchange of Contract for the purpose of the Vendor purchasing property, payment of stamp duty for the purchase of another property, or for payment of mortgage costs in respect of property owned by the Vendors.

#### ***16. FIRE SAFETY***

---

The Vendor states that the building erected on the property complies with the fire safety requirements imposed by Division 7A of Part 9 of the Environmental Planning and Assessment Regulation 2000.

#### ***17. REQUISITION ON TITLE***

---

It is hereby agreed that the Requisitions on Title annexed hereto will be deemed to be the Requisitions on Title that will be raised by you.

#### ***18. BUILDING CERTIFICATE:***

---

The Purchasers will not make any objection, requisition or claim for compensation nor seek to rescind or terminate this Contract nor delay its completion in regard to the absence of any such approval or arising out of or in connection with any inability or refusal on the part of the relevant Council to issue a Building Certificate under Section 149D of the Environmental Planning and Assessment Act 1979 in relation to the improvements existing on the property or the issue of any such Building Certificate subject to conditions or exceptions. This Contract is in no way conditional upon the issue of such a certificate.

#### ***19. COMMON DRAINAGE LINE:***

---

The Purchaser acknowledges that the subject property may be affected by a common drainage line as shown in sewerage diagram attached hereto and will not make any objection, requisition or claim for compensation nor seek to rescind or terminate this Contract nor delay its completion in respect of the same.

#### ***20. SWIMMING POOL: if applicable***

---

The Vendor discloses and the Purchaser acknowledge that the enclosures for the swimming pool on the property may not comply with the swimming pools Act ("the Act") and to that extent may constitute a matter which could justify the making of an upgrading or demolition order. The Purchaser should not be entitled to raise any objection, requisition or claim for compensation by reason of such non-compliance. Notwithstanding any other provision contained in this Contract if the Local Council ("the Council") either before the date of this Contract or at any time before completion issues a work order (as defined in this Contract) in relation to the swimming pool or its enclosures (or lack thereof) whether or not such work order has any force in law or not, then notwithstanding any other provision contained in this Contract, the Vendor should not be required to comply with the work order or do any work whatsoever in relation to the swimming pool and subject to completion the Purchaser should comply with the work order and shall carry out any work required by the Council in relation thereto and shall indemnify and keep indemnified the Vendor in respect thereof.

#### ***21. SEVERANCE***

---

If any provision in this Contract is not lawful that provision will be read down to enable it to be lawful or, if that is not possible, it will be severed from the Contract however the remaining provisions will continue to be in full force.

#### ***22. S.184 CERTIFICATE***

---

The purchaser acknowledges that the vendor authorise the purchaser to obtain S.184 certificate.

The Purchaser shall not make any requisition, objection, claim for compensation, delay completion, rescind or terminate this contract in respect of or arising in regards to this clause.



FOLIO: 146/238012

-----

SEARCH DATE	TIME	EDITION NO	DATE
-----	----	-----	----
8/10/2024	4:04 PM	2	14/1/2022

LAND

----

LOT 146 IN DEPOSITED PLAN 238012  
AT WARILLA  
LOCAL GOVERNMENT AREA SHELLHARBOUR  
PARISH OF TERRAGONG COUNTY OF CAMDEN  
TITLE DIAGRAM DP238012

FIRST SCHEDULE

-----

DANIEL BRUCE BISHOP (T AR797889)

SECOND SCHEDULE (3 NOTIFICATIONS)

-----

1 RESERVATIONS AND CONDITIONS IN THE CROWN GRANT(S)  
2 L635096 COVENANT  
3 AR797890 MORTGAGE TO AMP BANK LIMITED

NOTATIONS

-----

UNREGISTERED DEALINGS: NIL

\*\*\* END OF SEARCH \*\*\*

CS4107

PRINTED ON 8/10/2024

Plan Form 3.-TO BE USED WHERE IT IS INTENDED TO DEDICATE PUBLIC ROADS OR PUBLIC RESERVES OR CREATE DRAINAGE RESERVES, EASEMENTS, OR RESTRICTIONS AS TO USER.

\* OFFICE USE ONLY.

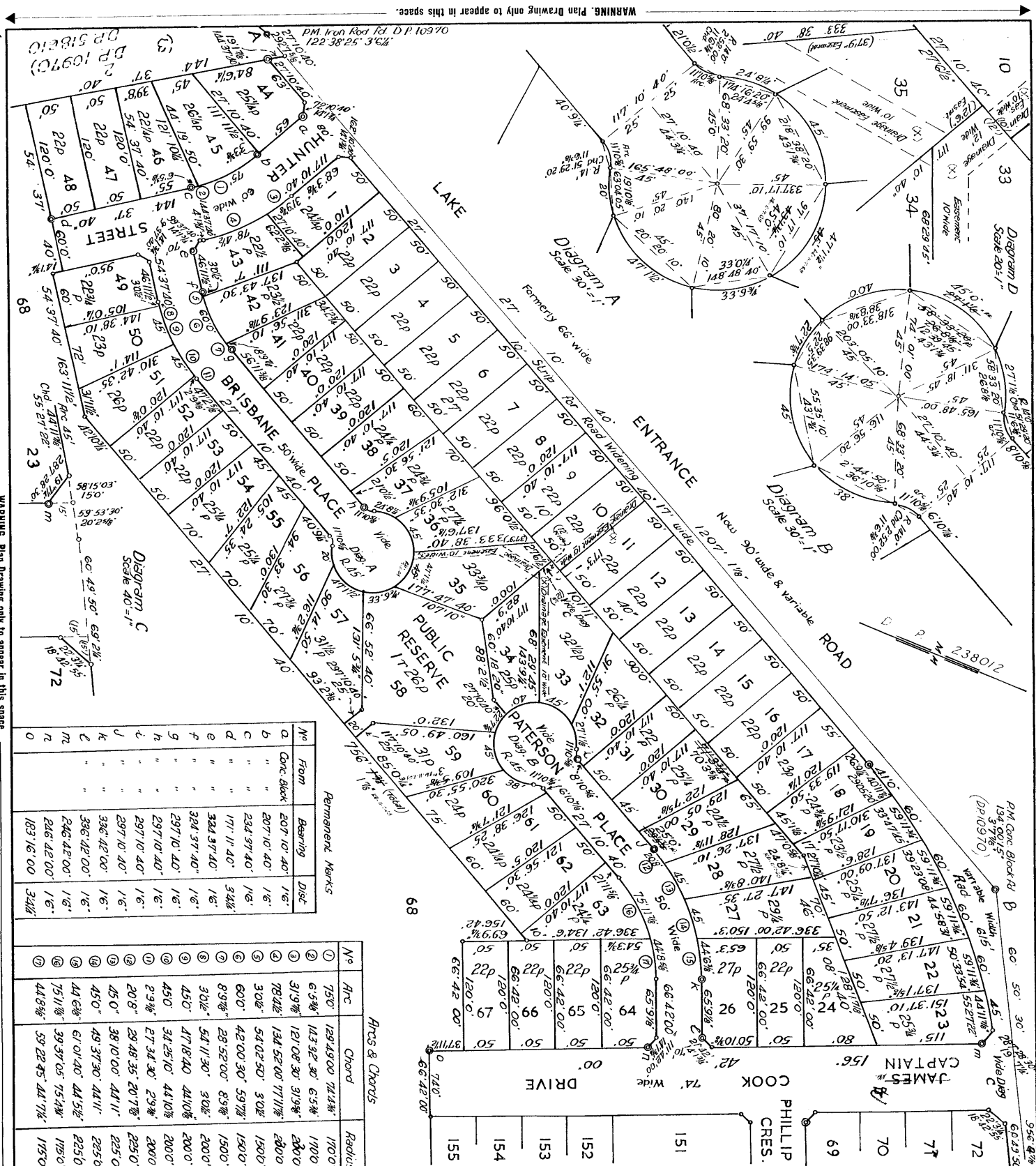

<b>D P 238012 (E)</b>			
Registered: 13071999			
CA. No 20/1969 of 12.5.1969			
This System: Torrens			
Purpose: Subdivision			
Ref. Map: Parish			
Last Plan: D P 10970			
<b>PLAN OF SUBDIVISION OF LOT 4 DEPOSITED PLAN 10970</b>			
Scale: 80 feet to an inch			
Mun./Bate of Shellharbour			
City:			
Locality: Matilla			
Parish: of Terragong			
County: of Camden			
This is sheet 1 of my plan in 3 sheets			
Dated: 11/10/1999			
I, Robert Doyers			
of Crown Street, Wollongong			
a surveyor, registered under the Surveyors Act, 1979, as amended, hereby certify that the survey represented in this plan is a true and correct copy of the original survey as shown to me by the owner of the land, and that the same is in accordance with the Survey Practice Regulations, 1933, and was completed on 11/10/1999.			
Signature: Robert Doyers			
Surveyor registered under Surveyors Act, 1979, as amended, Doyers line of Ashurst, P. 13			
Strike out either (1) or (2). Insert date of survey.			
Panel for use only for statements of intention to dedicate public roads or public reserves or create drainage reserves, easements, or restrictions as to user.			
It is intended that (a) Hunter Street (60 ft wide) (b) Brisbane Place and (c) Patterson Place (each 50 ft wide) (d) Cook Drive (11 ft wide) (e) the strip for road widening (17 feet wide and variable) (f) the relevant surveyors' turning circles should have been dedicated to the Public Road.			
Pursuant to Section 88B of the Conveyancing Act, it is intended to create drainage easements to 10 ft wide (appurtenant to Brisbane and Patterson Places in the positions shown hereon) (12) drainage easement (b) that Lot 58 be a Public Reserve (c) that Lot 156 (Sheet 3) be a Public Reserve.			
Captain Cook Drive as indicated on Sheets 2 & 3			
SUPERVISOR REFERENCE: 278/68			

Permanent Marks							
No	From	Bearing	Dist	No	From	Bearing	Dist
P	Comp Black	336° 42' 00"	1/6"	Y	Comp Black	66° 42' 00"	1/6"
q	" "	333° 45' 55"	1/6"	W	" "	130° 08' 00"	3/16"
r	" "	330° 49' 50"	1/6"	X	" "	66° 42' 00"	1/6"
s	" "	112° 21' 35"	1/6"	Y	" "	130° 08' 00"	3/16"
t	" "	112° 21' 35"	1/6"				
U	" "	73° 53' 20"	1/6"				

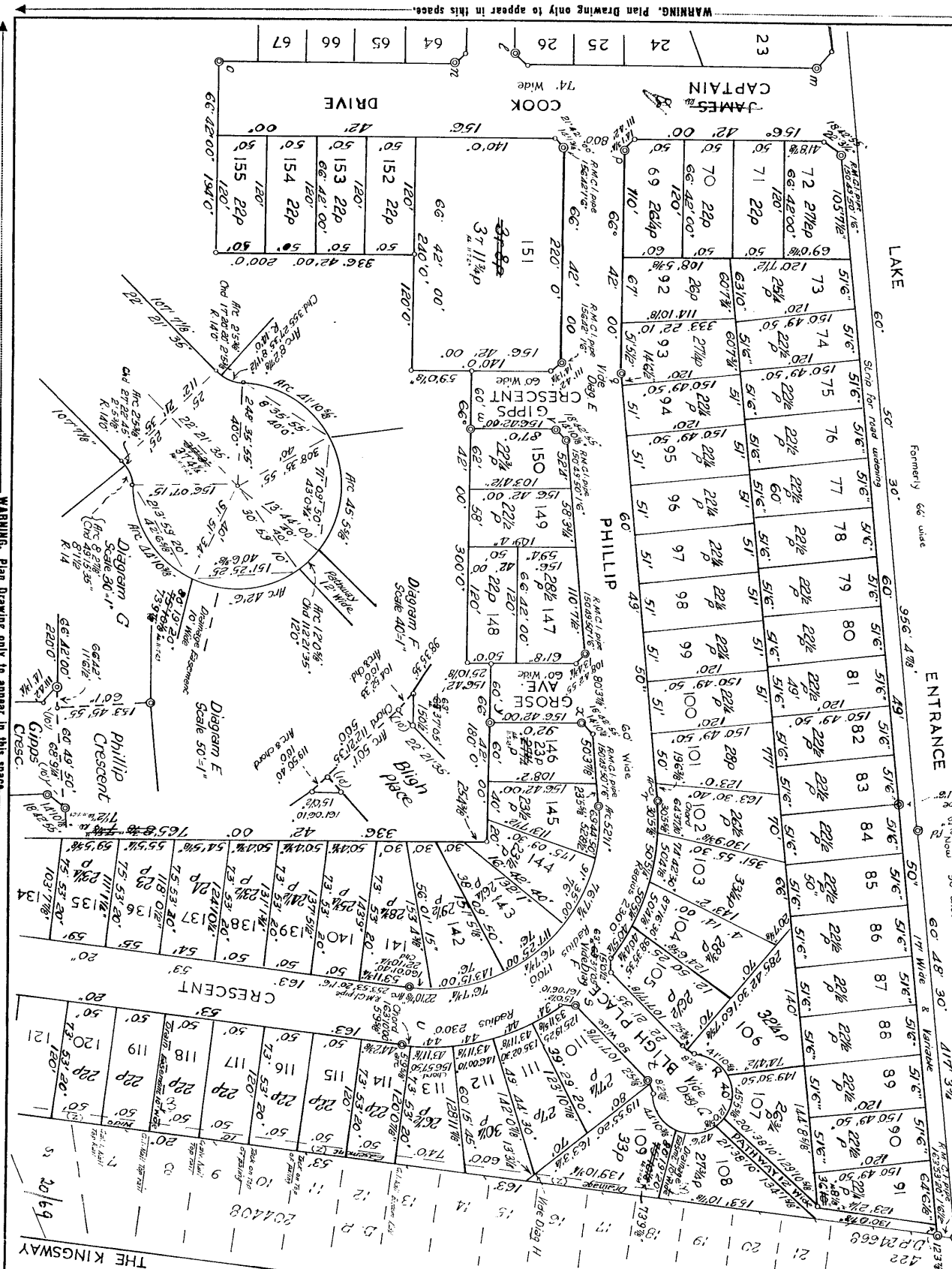
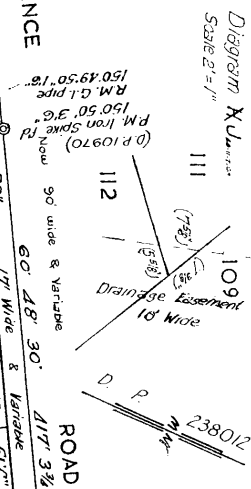

D.P.238012 (E)

Registered: .....

This is Sheet...2...of my plan in...3...

Sheets dated.....

*Surveyor registered under Surveyors Act, 1929, as amended*

This is Sheet 2 of the plan of 3

Discovers 10/9  
discs covered by my certificate No. 5

10

Council Clerk.

(1) Phillip Crescent 60 ft wide

3) CROSE AVENUE 60 ft wide

circle  
showing how can be adapted to the

(6) the pathway 12 feet wide shown

3 public pathways

Conveyancing Act that drainage

to Dilyn Hodge and Phillip Crescent  
be created in the positions shown

1  
 2  
 3  
 4  
 5  
 6  
 7  
 8  
 9  
 10  
 11  
 12  
 13  
 14  
 15  
 16  
 17  
 18  
 19  
 20  
 21  
 22  
 23  
 24  
 25  
 26  
 27  
 28  
 29  
 30  
 31  
 32  
 33  
 34  
 35  
 36  
 37  
 38  
 39  
 40  
 41  
 42  
 43  
 44  
 45  
 46  
 47  
 48  
 49  
 50  
 51  
 52  
 53  
 54  
 55  
 56  
 57  
 58  
 59  
 60  
 61  
 62  
 63  
 64  
 65  
 66  
 67  
 68  
 69  
 70  
 71  
 72  
 73  
 74  
 75  
 76  
 77  
 78  
 79  
 80  
 81  
 82  
 83  
 84  
 85  
 86  
 87  
 88  
 89  
 90  
 91  
 92  
 93  
 94  
 95  
 96  
 97  
 98  
 99  
 100  
 101  
 102  
 103  
 104  
 105  
 106  
 107  
 108  
 109  
 110  
 111  
 112  
 113  
 114  
 115  
 116  
 117  
 118  
 119  
 120  
 121  
 122  
 123  
 124  
 125  
 126  
 127  
 128  
 129  
 130  
 131  
 132  
 133  
 134  
 135  
 136  
 137  
 138  
 139  
 140  
 141  
 142  
 143  
 144  
 145  
 146  
 147  
 148  
 149  
 150  
 151  
 152  
 153  
 154  
 155  
 156  
 157  
 158  
 159  
 160  
 161  
 162  
 163  
 164  
 165  
 166  
 167  
 168  
 169  
 170  
 171  
 172  
 173  
 174  
 175  
 176  
 177  
 178  
 179  
 180  
 181  
 182  
 183  
 184  
 185  
 186  
 187  
 188  
 189  
 190  
 191  
 192  
 193  
 194  
 195  
 196  
 197  
 198  
 199  
 200  
 201  
 202  
 203  
 204  
 205  
 206  
 207  
 208  
 209  
 210  
 211  
 212  
 213  
 214  
 215  
 216  
 217  
 218  
 219  
 220  
 221  
 222  
 223  
 224  
 225  
 226  
 227  
 228  
 229  
 230  
 231  
 232  
 233  
 234  
 235  
 236  
 237  
 238  
 239  
 240  
 241  
 242  
 243  
 244  
 245  
 246  
 247  
 248  
 249  
 250  
 251  
 252  
 253  
 254  
 255  
 256  
 257  
 258  
 259  
 260  
 261  
 262  
 263  
 264  
 265  
 266  
 267  
 268  
 269  
 270  
 271  
 272  
 273  
 274  
 275  
 276  
 277  
 278  
 279  
 280  
 281  
 282  
 283  
 284  
 285  
 286  
 287  
 288  
 289  
 290  
 291  
 292  
 293  
 294  
 295  
 296  
 297  
 298  
 299  
 300  
 301  
 302  
 303  
 304  
 305  
 306  
 307  
 308  
 309  
 310  
 311  
 312  
 313  
 314  
 315  
 316  
 317  
 318  
 319  
 320  
 321  
 322  
 323  
 324  
 325  
 326  
 327  
 328  
 329  
 330  
 331  
 332  
 333  
 334  
 335  
 336  
 337  
 338  
 339  
 340  
 341  
 342  
 343  
 344  
 345  
 346  
 347  
 348  
 349  
 350  
 351  
 352  
 353  
 354  
 355  
 356  
 357  
 358  
 359  
 360  
 361  
 362  
 363  
 364  
 365  
 366  
 367  
 368  
 369  
 370  
 371  
 372  
 373  
 374  
 375  
 376  
 377  
 378  
 379  
 380  
 381  
 382  
 383  
 384  
 385  
 386  
 387  
 388  
 389  
 390  
 391  
 392  
 393  
 394  
 395  
 396  
 397  
 398  
 399  
 400  
 401  
 402  
 403  
 404  
 405  
 406  
 407  
 408  
 409  
 410  
 411  
 412  
 413  
 414  
 415  
 416  
 417  
 418  
 419  
 420  
 421  
 422  
 423  
 424  
 425  
 426  
 427  
 428  
 429  
 430  
 431  
 432  
 433  
 434  
 435  
 436  
 437  
 438  
 439  
 440  
 441  
 442  
 443  
 444  
 445  
 446  
 447  
 448  
 449  
 450  
 451  
 452  
 453  
 454  
 455  
 456  
 457  
 458  
 459  
 460  
 461  
 462  
 463  
 464  
 465  
 466  
 467  
 468  
 469  
 470  
 471  
 472  
 473  
 474  
 475  
 476  
 477  
 478  
 479  
 480  
 481  
 482  
 483  
 484  
 485  
 486  
 487  
 488  
 489  
 490  
 491  
 492  
 493  
 494  
 495  
 496  
 497  
 498  
 499  
 500  
 501  
 502  
 503  
 504  
 505  
 506  
 507  
 508  
 509  
 510  
 511  
 512  
 513  
 514  
 515  
 516  
 517  
 518  
 519  
 520  
 521  
 522  
 523  
 524  
 525

[illegible]

Diagram H  
Scale 400 feet to 1 inch

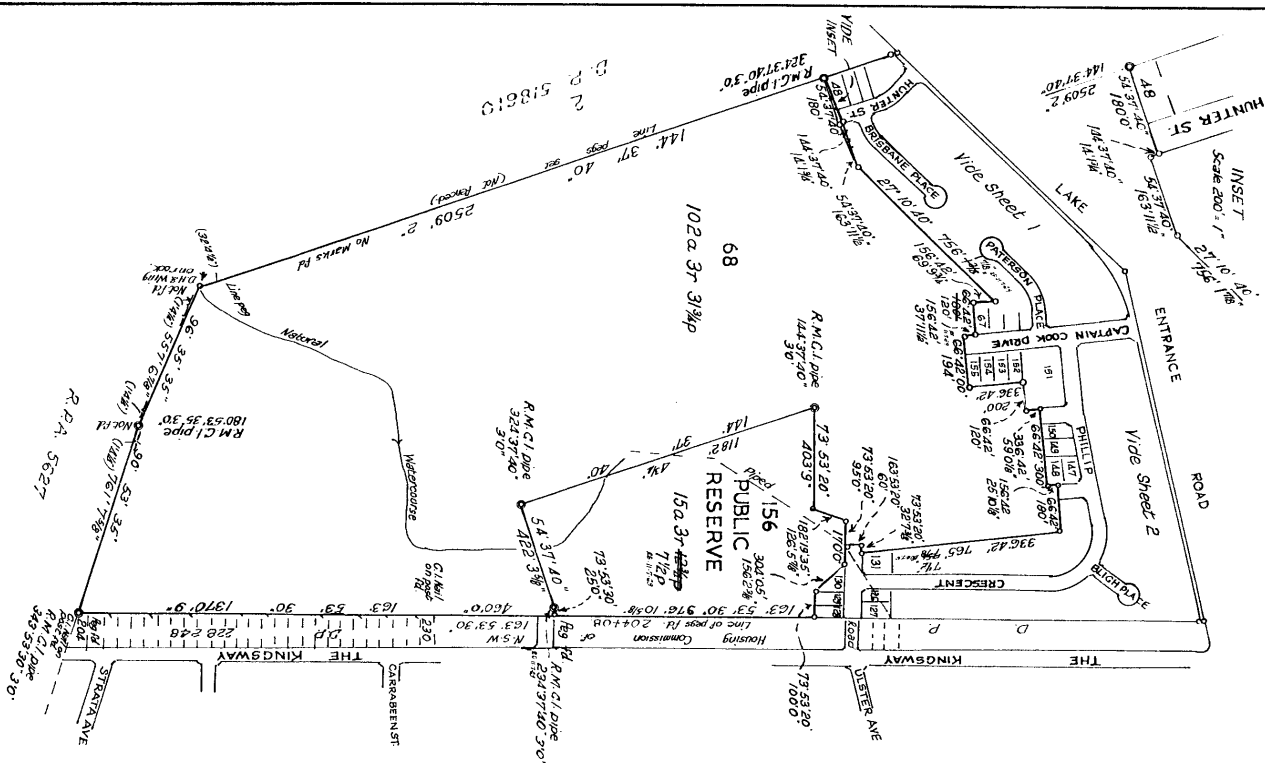

Vide Diagram H

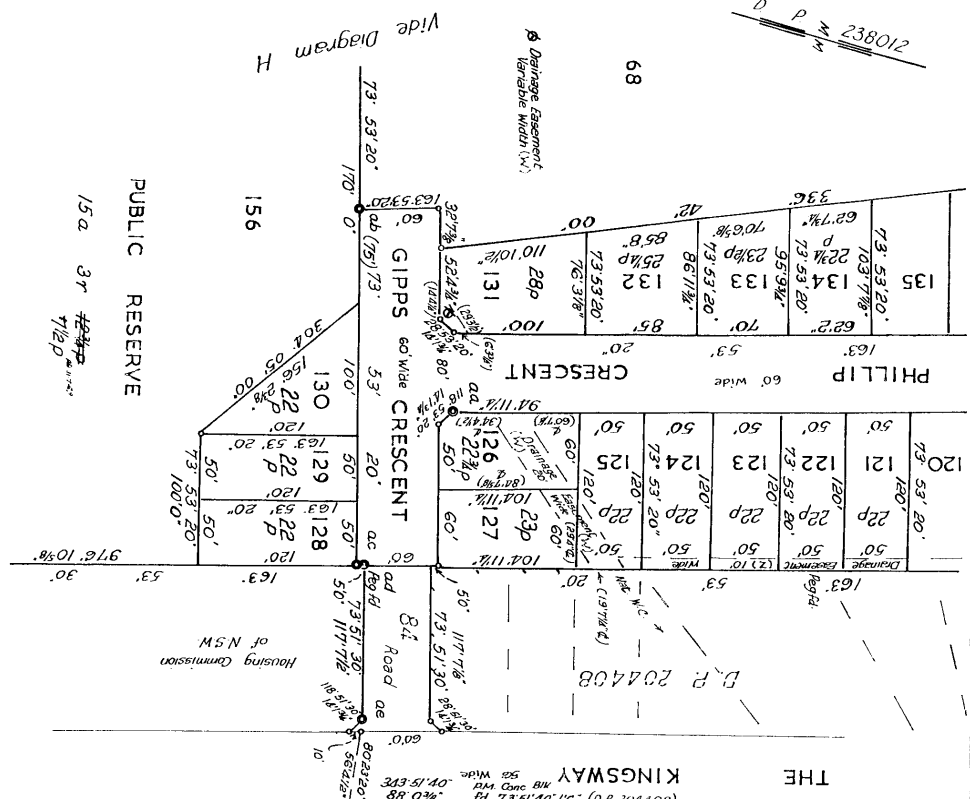

Permanent Marks			
No	From	Bearing	Dist.
aa	Cont. Block	73° 53' 20"	1/6"
ab	"	227° 19' 30"	3/48"
ac	"	100° 27' 30"	3/48"
ad	"	163° 53' 30"	1/6"
ae	"	163° 51' 30"	1/6"

20/69

D P 238012 (E)

Registered: 1/30/7/1999, d.

This is Sheet 3 of my plan in 3.

Sheets dated: 1/30/7/1999.

Survey registered under Surveyor Act, 1979, as amended.

This is Sheet 3 of the plan of 3.

Sheets covered by my Certificate No. 20.

It is intended that

Phillip and Gipsps Crescents

60 feet wide should hereon be dedicated

to the Public as Road

Pursuant to Section 88B of the

Conveyancing Act these drainage

easements 20 feet wide and of

variable width be created in the

positions shown hereon in favour

of the Municipality of Shellharbour.

Council Clerk.

Scale: 80 feet to an inch

1000

CONVERSION TABLE ADDED IN REGISTRATION GENERAL'S DEPARTMENT			
JP 23A012	SH	3/3	CONTD
FEET INCHES		METRES	
765	7 1/4	233.356	
976	10 3/8	297.748	
976	10 5/8	297.755	
1070	9	326.365	
	4 3/4	360.394	
1370	9	417.605	
2909	2	764.794	
AC RD P		SQ M	
-	22	356.4	
-	22 3/4	575.4	
-	23	581.7	
-	1 1/2	594.4	
-	25 1/4	636.6	
-	26	708.2	
AC RD P		HA	
15	3 7 1/2	6.393	
102	3 31 3/4	41.66	





No. 1635096 39 NOV 5 AM 11 09

New South Wales

\$=00.5

# MEMORANDUM OF TRANSFER

(REAL PROPERTY ACT, 1900.)

752 R.P. 13A

FEES:-

Lodgment

Endorsement

I, LAKE ENTRANCE ESTATES PTY. LIMITED

This form may be used where new restrictive covenants are imposed or easements created or where the simple transfer form is unsuitable.

(Trusts must not be disclosed in the transfer.)

Typing or handwriting in this instrument should not extend into any margin. Handwriting should be clear and legible and in permanent black non-copying ink.

All blanks should be ruled up before signing.

a If a less estate, strike out "in fee simple" and interline the required alteration.

(herein called transferor)

being registered as the proprietor of an estate in fee simple in the land hereinafter described, subject, however, to such encumbrances, liens and interests as are notified hereunder, in consideration of TWO THOUSAND FOUR HUNDRED DOLLARS

(\$2,400.00) (the receipt whereof is hereby acknowledged) paid to it by

T. & W. HOMES PTY. LIMITED

do hereby transfer to

b Show in BLOCK LETTERS the full name, postal address and description of the persons taking, and if more than one, whether they hold as joint tenants or tenants in common.

the said T. & W. HOMES PTY. LIMITED a Company duly incorporated under the Companies' Act and having its registered office at Shellharbour Road Port Kembla

(herein called transferee)

c The description may refer to the defined residue of the land certificate or grant (e.g. "And being residue after transfer number ") or may refer to parcels shown in Town or Parish Maps issued by the Department of Lands or shown in plans filed in the Office of the Registrar General (e.g. "and being Lot section D.P. ").

Unless authorised by Reg. 53, Conveyancing Act Regulations, 1961, a plan may not be annexed to or endorsed on this transfer form.

ALL such its Estate and Interest in ALL THE land mentioned in the schedule following:—

County	Parish	Reference to Title			Description of Land (if part only)
		Whole or Part	Vol.	Fol.	
CAMDEN	TEHRAGONG	PART	3442	71	being Lot 146 in Deposited Plan 238012
	NOW BEING	WHOLE	11130	146	

And the transferee covenant(s) with the transferor<sup>d</sup>

- (i) That the Transferee will not erect or permit to remain upon the land hereby transferred any private dwellinghouse of a minimum overall area of less than 800 square feet.
- (ii) That the Transferee will not erect or permit to remain upon the land hereby transferred a garage or outbuilding except until after or concurrently with the erection of any main building.
- (iii) That the Transferee will not erect or suffer to be erected any building upon the land hereby transferred having a roof of corrugated tin or iron and (in the case of the external walls) of material other than new brick, stone, steel, glass, timber brick veneer, concrete, fibro cement or any combination thereof.
- (iv) That the Transferee will not erect bring upon or permit to remain upon the land hereby transferred any building previously erected on other land or any caravan erected tent or living unit of any kind whatsoever other than such as may be permitted hereunder.
- (v) That the Transferee will not permit the land hereby transferred to be used for residential purposes until the main building hereinbefore referred to has been completed in accordance with the requirements of the covenants herein contained and with plans and specifications approved by the Local Council and until such land has been enclosed by a proper fence.
- (vi) That the Transferee will not permit any building having external walls of steel, fibro cement, concrete or cement rendered bricks or any combination thereof to remain unpainted for two (2) months after the date of completion of such building and shall not permit any building having external walls of timber to remain unpainted or unoiled for two (2) months after the date of completion of such building.
- (vii) No fence shall be erected on the land hereby transferred or along any boundaries thereof so as to divide it from any of the Transferor's adjoining land without the consent in writing of the Transferor, first had and obtained but such consent shall not be withheld if such fence is erected without expense to the Transferor and in favour of any person dealing with the Transferee such consent shall be deemed to have been given in respect of every such fence for the time being erected PROVIDED that no side fence erected between the building alignment and the street alignment of the lot hereby transferred shall be of a greater height than 2 feet 6 inches.
- (viii) It is hereby agreed and declared that the benefit of the foregoing covenants (other than the fencing covenant) shall be appurtenant to each of the lots comprised in the said Deposited Plan<sup>23/8/2</sup> other than, (a) such lots as may be provided for public purposes, and (b) the land hereby transferred; that the benefit of the foregoing fencing covenant shall be appurtenant to the said adjoining land of the Transferor; that the burden of the foregoing covenants shall be attached to the land hereby transferred; and that the foregoing covenants may be released varied or modified so far as any particular lot is concerned by Lake Entrance Estates Pty.Limited (so long as it remains the Registered Proprietor of any lots in the said Deposited Plan) and the person or persons in whom the legal estate in fee simple is for the time being vested of the land (other than roads or public areas) having a common boundary with the land hereby transferred PROVIDED HOWEVER that the Transferor shall not be deemed to have created a building scheme hereunder as to deprive it of the sole right to release vary or modify the within covenants or any of them or any part of them.
- (ix) That the expression "the land hereby transferred" where herein used shall be deemed to refer separately and severally to each lot in the said Deposited Plan hereby transferred and the restrictions contained in the foregoing covenants shall apply to each such lot as if the Transferee had given separate covenants in respect of each such lot".

<sup>d</sup> Strike out if unnecessary, or suitably adjust.

(i) if any easements ~~are~~ be created or any exceptions to be made; or

(ii) if the statutory covenants implied by the Act are intended to be varied or modified.

Covenants should comply with the provisions of Section 38 of the Conveyancing Act, 1919.

ENCUMBRANCES, &c., REFERRED TO.

N I L

<sup>e</sup> A very short note will suffice.

K 1165-2

If the Transferor or Transferee signs by a mark, the attestation must state "that the instrument was read over and explained to him, and that he appeared fully to understand the same."

Execution in New South Wales may be proved if this instrument is signed or acknowledged before the Registrar General, or Deputy Registrar General, or a Notary Public, a J.P. or Commissioner for Affidavits, to whom the Transferor is known, otherwise the attesting witness should appear before one of the above functionaries who having received an affirmative answer to each of the questions set out in Sec. 108 (1) (b) of the Real Property Act should sign the certificate at the foot of this page.

Execution may be proved where the parties are resident:—

(a) In any part of the British dominions outside the State of New South Wales by signing or acknowledging before the Registrar General or Recorder of Titles of such Possession, or before any Judge, Notary Public, Justice of the Peace for New South Wales, or Commissioner for taking affidavits for New South Wales, or Mayor or Chief Officer of any municipal or local government corporation of such part, or Justice of the Peace for such part, or the Governor, Government Resident, or Chief Secretary of such part or a British Consular Officer or Australian Consular Officer exercising his functions in that part or such other person as the Chief Justice of New South Wales may appoint.

(b) In the United Kingdom by signing or acknowledging before the Mayor or Chief Officer of any corporation or a Notary Public.

(c) In any foreign place by signing or acknowledging before (i) a British Consular Officer (which includes a British Ambassador, Envoy, Minister, Chargé d'Affaires, Secretary of Embassy or Legation, Consul-General, Acting Consul-General, Consul, Acting Consul, Vice-Consul, Pro-Consul, Consular Agent and Acting Consular Agent). (ii) an Australian Consular Officer (which includes an Ambassador, High Commissioner, Minister, Head of Mission, Commissioner, Chargé d'Affaires, Counsellor or Secretary at an Embassy, High Commissioner's Office or Legation, Consul-General, Consul, Vice-Consul, Trade Commissioner and Consular Agent and includes a person appointed to hold or act in the office of Counsellor, Official Secretary or Assistant Official Secretary at the Australian Commissioner's Office in Singapore or of Secretary at the Australian Military Mission in Berlin or of Agent General in London of the State of New South Wales or of Secretary, N.S.W. Government Offices, London), who should affix his seal of office, or the attesting witness may make a declaration of the due execution thereof before one of such persons (who should sign and affix his seal to such declaration), or such other person as the said Chief Justice may appoint.

g Strike out unnecessary words. Add any other matter necessary to show that the power is effective.

h To be signed by Registrar General, Deputy Registrar General, a Notary Public, J.P., Commissioner for Affidavits, or other functionary before whom the attesting witness appears. Not required if the instrument itself be signed or acknowledged before one of these parties.

Signed at Port Kembla the First day of August 1969  
THE COMMON SEAL of LAKE ENTRANCE  
ESTATES PTY. LIMITED was hereunto duly  
affixed under the authority of  
resolution of the Board and in the  
presence of:—

Secretary



Director

Transferor\*

† Accepted, and it hereby certifies  
for the purposes of the Real Property Act.

THE COMMON SEAL of T. & W. HOMES PTY.  
LIMITED was hereunto duly affixed  
under the authority of a resolution  
of the Board and in the presence of

Secretary



Director

Transferee(s).

### MEMORANDUM AS TO NON-REVOCATION OF POWER OF ATTORNEY.

(To be signed at the time of executing the within instrument.)

Memorandum where by the undersigned states that he has no notice of the revocation of the Power of Attorney registered No. \_\_\_\_\_ Miscellaneous Register under the authority of which he has just executed the within transfer.\*

Signed at \_\_\_\_\_ the \_\_\_\_\_ day of \_\_\_\_\_ 19 \_\_\_\_\_

Signed in the presence of—

### CERTIFICATE OF J.P., &c., TAKING DECLARATION OF ATTESTING WITNESS.\*

Appeared before me, at \_\_\_\_\_, the \_\_\_\_\_ day of \_\_\_\_\_, one thousand \_\_\_\_\_, nine hundred and \_\_\_\_\_, the attesting witness to this instrument, and declared that he personally knew \_\_\_\_\_, the person signing the same, and whose signature thereto he has attested, and that the name purporting to be such signature of the said \_\_\_\_\_ is \_\_\_\_\_ own handwriting, and that \_\_\_\_\_ he was of sound mind, and freely and voluntarily signed the same.

\* If signed by virtue of any power of attorney, the original power must be registered in the Miscellaneous Register, and produced with each dealing, and the memorandum of non-revocation on back of form signed by the attorney before a witness.

† N.B.—Section 117 requires that the above Certificate be signed by each Transferee or his Solicitor or Conveyancer, and renders any person falsely or negligently certifying liable to a penalty; also to damages recoverable by parties injured. Acceptance by the Solicitor or Conveyancer (who must sign his own name, and not that of his firm) is permitted only when the signature of the Transferee cannot be obtained without difficulty, and when the instrument does not impose a liability on the party taking under it. When the instrument contains some special covenant by the Transferee or is subject to a mortgage, encumbrance or lease, the Transferee must accept personally.

No alterations should be made by erasure. The words rejected should be scored through with the pen, and those substituted written over them, the alteration being verified by signature or initials in the margin, or noticed in the attestation.

No. \_\_\_\_\_

Lodged by \_\_\_\_\_

Address \_\_\_\_\_

Phone No. \_\_\_\_\_



**PARTIAL DISCHARGE OF MORTGAGE.**  
(N.B.—Before execution read marginal note.)

I, \_\_\_\_\_ mortgagee under Mortgage No. \_\_\_\_\_  
release and discharge the land comprised in the within transfer from such mortgage and all claims thereunder but without prejudice to my rights and remedies as regards the balance of the land comprised in such mortgage.

This discharge is appropriate to a transfer of part of the land in the Mortgage. The mortgagee should execute a formal discharge where the land transferred is the whole of or the residue of the land in the Certificate of Title or Crown Grant or is the whole of the land in the mortgage.

Dated at \_\_\_\_\_ this \_\_\_\_\_ day of \_\_\_\_\_ 19 \_\_\_\_\_

Signed in my presence by \_\_\_\_\_

who is personally known to me \_\_\_\_\_

Mortgagee.

**DOCUMENTS LODGED HERewith**  
To be filled in by person lodging dealing

- |          |   |
|----------|---|
| 1. _____ | Received Docs.<br>Nos. _____<br>Receiving Clerk |
| 2. _____ |   |
| 3. _____ |   |
| 4. _____ |   |
| 5. _____ |   |
| 6. _____ |   |
| 7. _____ |   |
- Handwritten: C/T prog 17/11 88*

Indexed	MEMORANDUM OF TRANSFER <i>13.11.1969</i>
Checked by <i>15</i>	Particulars entered in Register Book  <i>13.11.1969</i>
Passed (in S.D.B.) by	at <i>2pm</i>
Signed by <i>GA</i>	<i>J. J. J. J.</i> Registrar General 

LEAVE THESE SPACES FOR DEPARTMENTAL USE.

**PROGRESS RECORD**

	Initials	Date
Sent to Survey Branch		
Received from Records		
Draft written ..		
Draft examined ..		
Diagram prepared ..		
Diagram examined ..		
Draft forwarded ..		
Supt. of Engrossers ..		
Cancellation Clerk ..		
VOL. _____	FOL. _____	

**Applicant:**

**VIETAUST LAWYERS  
1/10 JOHN STREET  
CABRAMATTA NSW 2166**

**vietaustlawyers@gmail.com**

**PLANNING CERTIFICATE PURSUANT TO  
SECTION 10.7 ENVIRONMENTAL PLANNING  
AND ASSESSMENT ACT, 1979**

**Applicants Reference: CSYEN**

**Certificate No: PL2271/2024**

**Print Date: 08 October 2024**

**LAND DESCRIPTION:**

**8 Phillip Crescent BARRACK HEIGHTS NSW 2528**

**Lot 146 DP 238012**

**Land ID: 9553**

**Disclaimer**

Information contained in this certificate relates only to the land for which this certificate is issued on the day it is issued. This information is provided in good faith and the Council shall not incur any liability in respect of any such advice. Council relies on state agencies for advice and accordingly can only provide that information in accordance with the advice. Verification of the currency of agency advice should occur. For further information, please contact Council's Customer Service Section.

**Title Information**

Title information shown on this Planning Certificate is provided from Council's records and may not conform to information shown on the current Certificate of Title. Easements, restrictions as to user, rights of way and other similar information shown on the title of the land are not provided on this planning certificate.

**Inspection of the land**

The Council has made no inspection of the land for the purposes of this Planning Certificate.

.....  
**PART A: INFORMATION PROVIDED UNDER SECTION 10.7(2)**

Matters contained in this certificate apply only to the land on the date of issue.

**1. Name of Relevant Planning Instruments and DCPs**

**1.1 Which environmental planning instruments apply to the carrying out of development on the land?**

**Local Environmental Plan**

Shellharbour Local Environmental Plan 2013.

Reference should also be made to NSW Legislation website  
[www.legislation.nsw.gov.au](http://www.legislation.nsw.gov.au) for full details regarding this LEP.

**State Environmental Planning Policies**

SEPP - (Exempt & Complying Development Codes) 2008.

SEPP (Housing) 2021.

SEPP (Biodiversity & Conservation) 2021.

SEPP (Industry & Employment) 2021.

SEPP (Planning Systems) 2021.

SEPP (Primary Production) 2021.

SEPP (Resilience & Hazards) 2021.

SEPP (Resources & Energy) 2021.

SEPP (Transport & Infrastructure) 2021.

SEPP - (Precincts Regional) 2021.

SEPP - (Sustainable Buildings) 2022

Please see the NSW Department of Planning & Environment website  
[www.planning.nsw.gov.au](http://www.planning.nsw.gov.au) and the Legislation website [www.legislation.nsw.gov.au](http://www.legislation.nsw.gov.au)  
for details on State Environmental Planning Policies.

.....  
**1.2 Which development control plans apply to the carrying out of development on the land?**

The Shellharbour Development Control (DCP) is Council's only DCP and applies to all of the Shellharbour City Council area except for the land at Calderwood covered by State Environmental Planning Policy (Precincts - Regional) 2021 Appendix 5 Calderwood.

The DCP covers many forms of development including residential, commercial and industrial and will potentially apply to any development within the Shellharbour City Council area that requires development consent.

Section 4.15 of the *Environmental Planning and Assessment Act* lists a DCP as a matter for consideration in determining a development application.

**Technical Policies**

Shellharbour Drainage Design Handbook. Council developed and adopted the Shellharbour Drainage Design Handbook. Refer to the following link:  
<https://www.shellharbour.nsw.gov.au/plan-and-build/planning-controls-and-guidelines/shellharbour-engineering-code#:~:text=The%20Shellharbour%20Engineering%20Code%20provides%20guidelines%20for%20the,infrastructure%20within%20the%20Shellharbour%20Local%20Government%20Area%20%28LGA%29>

**1.3 Which proposed environmental planning instruments apply to the carrying out of development on the land that is or has been the subject of community consultation or public exhibition?**

**Planning Proposal – Local Environmental Plans**

No exhibited Draft Local Environmental Plans.

**Draft State Environmental Planning Policies**

**Changes to create Low & Mid Rise Housing**

The Explanation of Intended Effect (EIE) was publicly exhibited by the Department of Planning and Environment until 23/02/2024. It proposes changes to:

- the E2 Commercial Centre zone; and
- E1 Local Centre zones - but only if they contain a wide range of frequently needed goods and services such as full line supermarkets, shops and restaurants.

It also proposes changes to:

- the R2 Low Density Residential Zone and R3 Medium Density Residential Zone where they are located within a certain distance of:

- .....
- a railway station;
  - the E2 Commercial Centre zone; and
  - E1 Local Centre zones - but only if they contain a wide range of frequently needed goods and services such as full line supermarkets, shops and restaurants.

Please refer to the Department of Planning and Environment website for more information by cut and pasting the following for a search:

Diverse and well-located homes | Planning (nsw.gov.au)

#### **Improving Planning Processes to Deliver Infrastructure Faster (March 2024)**

The EIE was publicly exhibited by the Department of Planning, Housing and Infrastructure until 16 April 2024.

The proposed changes include amendments to the SEPP Transport and Infrastructure 2021, SEPP Planning Systems 2021 and SEPP Precincts-Western Parkland City 2021 to streamline the planning approval processes for various infrastructure, transport, education, health, emergency services and environmental management related land uses.

Please refer to the Department of Planning, Housing and Infrastructure website for more information:

<https://www.planningportal.nsw.gov.au/draftplans/exhibition/explanation-intended-effect-improving-planning-processes-deliver-infrastructure-faster>

#### **Complying Development for Farm Buildings, Rural Sheds and Earthworks on Rural Lands.**

The Explanation of Intended Effect (EIE) has been prepared by the Department of Planning, Housing and Infrastructure (DPHI).

It proposes changes to the State Environmental Planning Policy (Exempt and Complying Development Codes) 2008 (Codes SEPP) for earthworks and farm building provision in the Inland and Rural Housing Codes.

Please refer to the DPHI website for more information:

<https://www.planningportal.nsw.gov.au/draftplans/exhibition/proposed-changes-complying-development-farm-buildings-rural-sheds-and-earthworks>

#### **Exhibited Technical Policies**

There are no Exhibited Technical Policies on this land.

#### **1.4 Which proposed development control plans apply to the carrying out of development on the land that is or has been the subject of community consultation or public exhibition?**

No exhibited draft Development Control Plans apply to the land.



.....  
1.5 In this clause 1.3 and 1.4 do not apply in relation to a proposed environmental planning instrument or a draft development control plan if it has been more than 3 years since the end of the public exhibition for the proposed instrument or draft plan, or for a proposed environmental planning instrument, the Planning Secretary has notified Council that the making of the proposed instrument has been deferred indefinitely or has not been approved

1.6 In this clause, proposed environmental planning instrument means a draft environment planning instrument and includes a planning proposal for a LEP.

**2. ZONING AND LAND USE UNDER RELEVANT LEPs**

For each environmental planning instrument or draft environmental planning instrument referred to in clause 1 above that includes land in a zone:

**2.1 What is the identity of the zoning for the land?**

Shellharbour LEP 2013 - R2 Low Density Residential.

**2.2 For what purposes may development be carried out within the zone without development consent?**

Shellharbour LEP 2013 - R2: Home occupations.

**2.3 For what purposes may development not be carried out within the zone except with development consent?**

Shellharbour LEP 2013 - R2: Attached dwellings; Bed and breakfast accommodation; Boarding houses; Building identification signs; Business identification signs; Centre-based child care facilities; Community facilities; Dual occupancies; Dwelling houses; Environmental protection works; Exhibition homes; Exhibition villages; Flood mitigation works; Group homes; Health consulting rooms; Home-based child care; Home businesses; Home industries; Jetties; Multi dwelling housing; Oyster aquaculture; Places of public worship; Pond-based aquaculture; Recreation areas; Respite day care centres; Roads; Secondary dwellings; Semi-detached dwellings; Seniors housing; Tank-based aquaculture; Water reticulation systems.

**2.4 For what purposes is development prohibited within the zone?**

Shellharbour LEP 2013 - R2: Any development not specified in clause 2.2 or 2.3.

**2.5 Whether additional permitted uses apply to land?**

Shellharbour LEP 2013 - No.

.....  
**2.6 Are there any development standards applying to the land which fix minimum land dimensions for the erection of a dwelling house on the land and, if so, the fixed minimum land dimensions?**

Shellharbour LEP 2013 - No.

Note: A minimum lot size applies to all land shown on the Lot Size Map and/or as outlined in Shellharbour LEP 2013 written instrument.

Note: A clause for the subdivision of certain split zoned land applies as outlined in the Shellharbour LEP 2013 written instrument.

**2.7 Is the land in an area of outstanding biodiversity value under the Biodiversity Conservation Act 2016?**

Shellharbour LEP 2013 - No.

**2.8 Is the land in a conservation area?**

Shellharbour LEP 2013 - No.

**2.9 Is an item of environmental heritage situated on the land?**

Shellharbour LEP 2013 - No.

**3. CONTRIBUTIONS**

**3.1 The name of each contributions plan under the Act, Division 7.1 that applies to the land, including draft contributions plans?**

Shellharbour Local Infrastructure Contributions Plan 2019 (9<sup>th</sup> Review)  
(Amendment 1).

**3.2 If the land is in a region within the meaning of the Act, Division 7.1, Subdivision 4 - the name of the region and the name of the Ministerial planning order in which the region is identified.**

Environmental Planning and Assessment (Housing and Productivity Contribution)  
Order 2023 - Illawarra-Shoalhaven Region

**3.3 If the land is in a special contributions area to which a continued 7.23 determination applies, the name of the area.**

Not applicable.

**4. COMPLYING DEVELOPMENT**

**4.1 If the land is land on which complying development may be carried out under each of the complying development codes under *State Environmental Planning Policy (Exempt and Complying Development Codes) 2008* because of that Policy, clause 1.17A (1) (c) to (e), (2), (3) and (4), 1.18 (1) (c3) and 1.19 of those clauses.**

- .....
- 4.2 If complying development may not be carried out on that land because of the provisions of clauses 1.17A (1) (c) to (e), (2), (3) and (4), 1.18 (1) (c3) and 1.19 of that Policy and the reasons why it may not be carried out under those clauses.
- 4.3 If the council does not have sufficient information to ascertain the extent to which complying development may or may not be carried out on the land, a statement that a restriction applies to the land, but it may not apply to all of the land, and that the council does not have sufficient information to ascertain the extent to which complying development may or may not be carried out on the land.
- 4.4 If the complying development codes are varied, under that Policy, clause 1.12, in the relation to the land.

#### **Housing Code**

Complying development under the Housing Code MAY be carried out on the land.

#### **Rural Housing Code**

Complying development under the Rural Housing Code MAY be carried out on the land.

#### **Agritourism and Farm Stay Accommodation Code**

Complying development under the Agritourism and Farm Stay Accommodation MAY be carried out on the land.

#### **Low Rise Housing Diversity Code**

Complying development under the Low Rise Housing Diversity Code MAY be carried out on the land.

#### **Greenfield Housing Code**

Complying Development under the Greenfield Housing Code MAY NOT be carried out on the land.

#### **Housing Alterations Code**

Complying development under the Housing Alterations Code MAY be carried out on the land.

#### **General Development Code**

Complying development under the General Development Code MAY be carried out on the land.

#### **Industrial and Business Alterations Code**

Complying development under the Industrial and Business Alterations Code MAY be carried out on the land.

.....  
**Industrial and Business Buildings Code**

Complying development under the Industrial and Business Buildings Code MAY be carried out on the land.

**Container Recycling Facilities Code**

Complying development under the Container Recycling Facilities Code MAY be carried out on the land.

**Subdivisions Code**

Complying development under the Subdivision Code MAY be carried out on the land.

**Demolition Code**

Complying Development under the Demolition Code MAY be carried out on the land.

**Fire Safety Code**

Complying development under the Fire Safety Code MAY be carried out on the land.

**5 EXEMPT DEVELOPMENT**

- 5.1 If the land is land on which exempt development may be carried out under each of the exempt development codes under *State Environmental Planning Policy (Exempt and Complying Development Codes) 2008* because of that Policy, clause 1.16(1) (b1) to (d) or 1.16A.
- 5.2 If exempt development may not be carried out on the land because of the provisions of clauses 1.16(1) (b1) to (d) or 1.16A, the reasons why it may not be carried out under those clauses.
- 5.3 If the council does not have sufficient information to ascertain the extent to which exempt development may or may not be carried out on the land, a statement that a restriction applies to the land, but it may not apply to all of the land, a statement that a restriction applies to the land, but it may not apply to all of the land, and that the council does not have sufficient information to ascertain the extent to which exempt development may or may not be carried out on the land.
- 5.4 If the exempt development codes are varied, under that Policy, clause 1.12, in relation to the land.

Exempt development **may** only be carried out on the land if it complies with State Environmental Planning Policy (Exempt and Complying Development Codes) 2008.

.....  
6. **AFFECTED BUILDING NOTICES AND BUILDING PRODUCT RECTIFICATION ORDERS**

- 6.1 Is an affected building notice, of which council is aware, in force in respect of the land?

No.

- 6.2 Is there any building product rectification order, of which council is aware, in force in respect of the land that has not been fully complied with?

No.

- 6.3 Has any notice of intention to make a building product rectification order, of which council is aware, been given in respect of the land and is outstanding?

No.

- 6.4 In this clause, affected building notice has the same meaning as in the Building Products (Safety) Act 2017, Part 4 and building product rectification order has the same meaning as in the Building Products (Safety) Act 2017.

7. **LAND RESERVED FOR ACQUISITION**

- 7.1 Does any environmental planning instrument or proposed environmental planning instrument referred to in item 1 above make provision in relation to the acquisition of the land by a public authority, as referred to in section 3.15 of the *Environmental Planning & Assessment Act*?

Shellharbour LEP 2013 - No.

8. **ROAD WIDENING AND ROAD ALIGNMENT**

- 8.1 Is the land affected by any road widening or road realignment under:

- (a) The Roads Act 1993, Part 3, Division 2?

No.

- (b) Any environment planning instrument?

No.

- (c) Any resolution of the Council?

No.

.....  
**9 FLOOD RELATED DEVELOPMENT CONTROLS**

**9.1 If the land or part of the land within the flood planning area and subject to flood related development controls.**

No.

Council has no record indicating that the land may be located within a flood prone area. If you have any doubt as to whether the land is affected by flooding, the services of a suitably qualified Consulting Engineer should be obtained.

**9.2 If the land or part of the land is between the flood planning area and the probable maximum flood and subject to flood related development controls.**

No.

Council has no record indicating that the land may be located within a flood prone area. If you have any doubt as to whether the land is affected by flooding, the services of a suitably qualified Consulting Engineer should be obtained.

**9.3 In this section — flood planning area has the same meaning as in the Flood Risk Management Manual.**

**Flood Risk Management Manual means the Flood Risk Management Manual, ISBN 978-1-923076-17-4, published by the NSW Government in June 2023.**

**Probable maximum flood has the same meaning as in the Flood Risk Management Manual.**

**10. COUNCIL AND OTHER PUBLIC AUTHORITY POLICIES ON HAZARD RISK RESTRICTIONS**

**Is the land affected by an adopted policy that restricts the development of the land because of the likelihood of:**

**10.1 Landslip**

No.

**10.2 Bushfire**

No.

**10.3 Tidal Inundation**

No.

**10.4 Subsidence**

No.

.....  
**10.5 Acid Sulphate Soils**

No.

**10.6 Contamination**

No.

**10.7 Aircraft Noise**

No.

**10.8 Salinity**

No.

**10.9 Coastal Hazards**

No.

**10.10 Sea Level Rise**

No.

**10.11 Any Other Risk**

No.

**10.12 In this clause, adopted policy means a policy adopted by the Council or by another public authority, if the public authority has notified the Council that the policy will be included in a planning certificate issued by the Council.**

**11. BUSH FIRE PRONE LAND**

**11.1 Is any of the land bushfire prone land as designated by the Commissioner of the NSW Rural Fire Service under the Act, section 10.3, a statement that all or some of the land is bushfire prone land? If none of the land is bushfire prone land, a statement to that effect.**

No.

**12. LOOSE FILL ASBESTOS INSULATION**

**12.1 Does the land include any residential premises within the meaning of the Home Building Act 1989, Part 8, Division 1A that are listed on the Register that is required to be maintained under that Division?**

Council is not aware that the land is on the register. You should make your own enquiries with NSW Fair Trading and search the register available on their website to confirm this information.

.....  
**13. MINE SUBSIDENCE**

- 13.1 Is the land proclaimed to be a mine subsidence district within the meaning of *Coal Mine* Subsidence Compensation Act 2017?**

No.

**14. PAPER SUBDIVISION INFORMATION**

- 14.1 The name of any development plan adopted by a relevant authority that applies to the land or that is proposed to be subject to a ballot.**

Not applicable.

- 14.2 The date of any subdivision order that applies to the land.**

Not applicable.

- 14.3 Words and expressions used in the clause have the same meaning as in the Environmental Planning & Assessment Regulation, Part 10 and the Act, Schedule 7.**

**15. PROPERTY VEGETATIONS PLAN**

- 15.1 Does an approval property vegetation plan under the *Native Vegetation Act 2003* Part 4 apply to the land, being a plan to which the council has been notified of its existence by the person or body that approved the plan under that Act?**

No.

**16. BIODIVERSITY STEWARDSHIP SITES**

- 16.1 Is the land a biodiversity stewardship site under a biodiversity stewardship agreement under the *Biodiversity Conservation Act 2016* Part 5, that council has been made aware of by the Biodiversity Conservation Trust?**

No.

**Note: Biodiversity Stewardship agreements including biobanking agreements under the Threatened Species Conservation Act 1995 Part 7A that are taken to be biodiversity stewardship agreements under the Biodiversity Conservation Act 2016, Part 5.**



.....  
**17. BIODIVERSITY CERTIFIED LAND**

**17.1 Is the land biodiversity certified land under the *Biodiversity Conservation Act 2016* Part 8?**

No.

**Note:** Biodiversity certified land includes land certified under the Threatened Species Conservation Act 1995, Part 7AA that is taken the certified under the Biodiversity Conservation Act 2016, Part 8.

**18. ORDERS UNDER TREES (DISPUTES BETWEEN NEIGHBOURS) ACT 2006**

**18.1 Has an order been made under the *Trees (Disputes Between Neighbours) Act 2006* to carry out work in relation to a tree on the land, being an order to which the council has been notified of?**

No.

**19. ANNUAL CHARGES UNDER LOCAL GOVERNMENT ACT 1993 FOR COASTAL PROTECTION SERVICES THAT RELATE TO EXISTING COASTAL PROTECTION WORKS**

**19.1 If the Coastal Management Act 2016 applies to the Council, whether the owner, or any previous owner, of the land has given written consent to the land being subject to annual charges under the *Local Government Act 1993*, section 496B, for coastal protection services that relate to existing coastal protection works?**

Not applicable.

**19.2 In this clause, existing coastal protection works has the same meaning as in the Local Government Act 1993, section 553B.**

**Note:** Existing coastal protection works are works to reduce the impact of coastal hazards on land such as seawalls, revetments, groynes and beach nourishment, that existed before 1 January 2011.

**20. WESTERN SYDNEY AEROTROPOLIS**

**20.1 Chapter 4 of the State Environmental Planning Policy (Precincts – Western Parkland City) 2021 does not apply to the Shellharbour Local Government Area**

**21. DEVELOPMENT CONSENT CONDITIONS FOR SENIORS HOUSING**

**21.1 If State Environmental Planning Policy (Housing) 2021, Chapter 3, Part 5 applies to the land, have any conditions of consent been granted after 11 October 2007 in relation to the land that are of the kind set out in that Policy, clause 88(2)?**

No.

.....  
**22. SITE COMPATIBILITY CERTIFICATES AND DEVELOPMENT CONSENT**  
**CONDITIONS FOR AFFORDABLE RENTAL HOUSING**

- 22.1 Is there a current site compatibility certificate under State Environmental Planning Policy (Housing) 2021, or a former site compatibility certificate, of which council is aware, in relation to proposed development on the land?**

No.

- 22.2 The period for which the certificate is current is?**

Not Applicable.

**If there is a certificate, copy of the certificate can be obtained from the Department.**

- 22.3 If State Environmental Planning Policy (Housing) 2021, Chapter 2, Part 2, Division 1 or 5 applies to the land, have any conditions of development consent in relation to the land that are of a kind referred to in that Policy, clause 21(1) or 40(1)?**

No.

- 22.4 Are there any conditions of development consent in relation to the land that are of a kind referred to in State Environmental Planning Policy (Affordable Rental Housing) 2009, clause 17(1) or 38(1)?**

No.

- 22.5 In this clause, former site compatibility certificate means a site compatibility certificate issued under State Environmental Planning Policy (Affordable Rental Housing) 2009.**

**23. WATER OR SEWERAGE SERVICES**

**If water or sewerage services are, or are to be, provided to the land under the Water Industry Competition Act 2006, a statement to that effect.**

**Note – A public water utility may not be the provider of some or all of the services to the land. If a water or sewerage service is provided to the land by a licensee under the Water Industry Competition Act 2006, a contract for the service will be deemed to have been entered into between the licensee and the owner of the land. A register relating to approvals and licences necessary for the provision of water or sewerage services under the Water Industry Competition Act 2006 is maintained by the Independent Pricing and Regulatory Tribunal and provides information about the areas serviced, or to be serviced, under that Act. Purchasers should check the register to understand who will service the property. Outstanding charges for water or sewerage services provided under the Water Industry Competition Act 2006 become the responsibility of the purchaser.**

No. This clause does not currently apply within Shellharbour Local Government Area.

.....  
**NOTE: MATTERS PRESCRIBED BY SECTION 59(2) OF THE CONTAMINATED  
LAND MANAGEMENT ACT 1997 (CLM Act)**

- (a) Is the land significantly contaminated land within the meaning of the *CLM Act* at the date of this certificate?
- No.
- (b) Is the land subject to a management order within the meaning of the *CLM Act* at the date of this certificate?
- No.
- (c) Is the land the subject of an approved voluntary management proposal within the meaning of the *CLM Act* at the date of this certificate?
- No.
- (d) Is the land the subject of an ongoing maintenance order within the meaning of the *CLM Act* at the date of this certificate?
- No.
- (e) Is the land the subject of a site audit statement within the meaning of the *CLM Act* (such a statement having been provided to Council at any time)?
- No.

<b>PART B: NOTATIONS</b>
--------------------------

There are no Part B notations on this property.

For further information please contact the  
Land & Information Services on  
(02) 4221 6111

**Authorised by:**  
**Mike Archer**  
**Chief Executive Officer**

# Service Location Print

Application Number: 8003788377

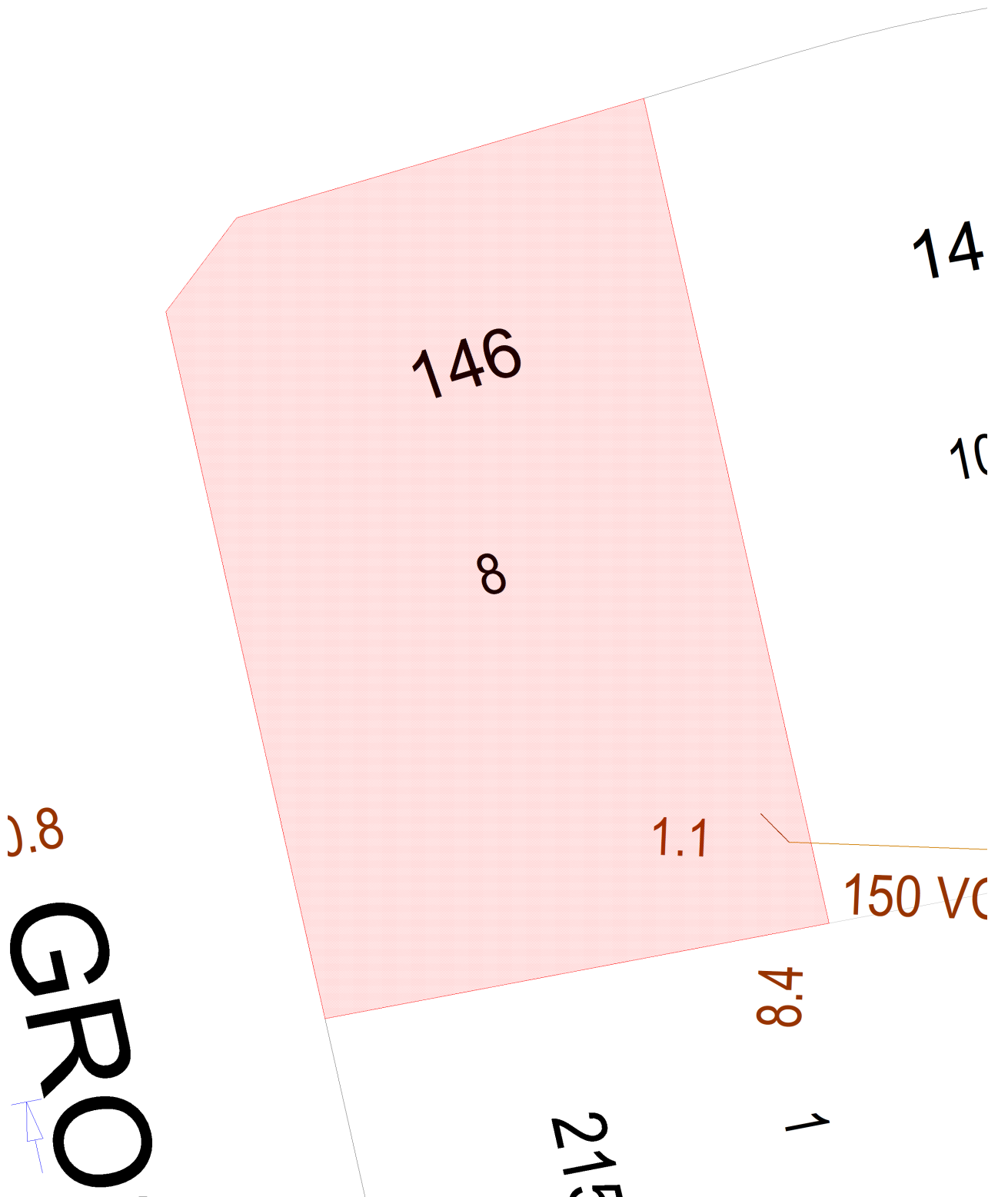

Document generated at 08-10-2024 04:21:21 PM

## Disclaimer

The information on this print shows if we provide any water, wastewater or stormwater services to this property. It may not be accurate or to scale. If you'd like to see the location of private wastewater pipes on the property, please buy a **Sewer service diagram**.

# Asset Information

## Legend

Sewer		Property Details	
Sewer Main (with flow arrow & size type text)		Boundary Line	
Disused Main		Easement Line	
Rising Main		House Number	
Maintenance Hole (with upstream depth to invert)		Lot Number	
Sub-surface chamber		Proposed Land	
Maintenance Hole with Overflow chamber		Sydney Water Heritage Site (please call 132 092 and ask for the Heritage Unit)	
Ventshaft EDUCT			
Ventshaft INDUCT			
Property Connection Point (with chainage to downstream MH)			
Concrete Encased Section			
Terminal Maintenance Shaft			
Maintenance Shaft			
Rodding Point			
Lamphole			
Vertical			
Pumping Station			
Sewer Rehabilitation			
Pressure Sewer		Water	
Pressure Sewer Main		WaterMain - Potable (with size type text)	
Pump Unit (Alarm, Electrical Cable, Pump Unit)		Disconnected Main - Potable	
Property Valve Boundary Assembly		Proposed Main - Potable	
Stop Valve		Water Main - Recycled	
Reducer / Taper		Special Supply Conditions - Potable	
Flushing Point		Special Supply Conditions - Recycled	
		Restrained Joints - Potable	
		Restrained Joints - Recycled	
		Hydrant	
		Maintenance Hole	
		Stop Valve	
		Stop Valve with By-pass	
		Stop Valve with Tapers	
		Closed Stop Valve	
		Air Valve	
		Valve	
		Scour	
		Reducer / Taper	
		Vertical Bends	
		Reservoir	
		Recycled Water is shown as per Potable above. Colour as indicated	
Vacuum Sewer		Private Mains	
Pressure Sewer Main		Potable Water Main	
Division Valve		Recycled Water Main	
Vacuum Chamber		Sewer Main	
Clean Out Point		Symbols for Private Mains shown grey	
Stormwater			
Stormwater Pipe			
Stormwater Channel			
Stormwater Gully			
Stormwater Maintenance Hole			

### Disclaimer

The information on this print shows if we provide any water, wastewater or stormwater services to this property. It may not be accurate or to scale. If you'd like to see the location of private wastewater pipes on the property, please buy a **Sewer service diagram**.

## Pipe Types

<b>ABS</b>	Acrylonitrile Butadiene Styrene	<b>AC</b>	Asbestos Cement
<b>BRICK</b>	Brick	<b>CI</b>	Cast Iron
<b>CICL</b>	Cast Iron Cement Lined	<b>CONC</b>	Concrete
<b>COPPER</b>	Copper	<b>DI</b>	Ductile Iron
<b>DICL</b>	Ductile Iron Cement (mortar) Lined	<b>DIPL</b>	Ductile Iron Polymeric Lined
<b>EW</b>	Earthenware	<b>FIBG</b>	Fibreglass
<b>FL BAR</b>	Forged Locking Bar	<b>GI</b>	Galvanised Iron
<b>GRP</b>	Glass Reinforced Plastics	<b>HDPE</b>	High Density Polyethylene
<b>MS</b>	Mild Steel	<b>MSCL</b>	Mild Steel Cement Lined
<b>PE</b>	Polyethylene	<b>PC</b>	Polymer Concrete
<b>PP</b>	Polypropylene	<b>PVC</b>	Polyvinylchloride
<b>PVC - M</b>	Polyvinylchloride, Modified	<b>PVC - O</b>	Polyvinylchloride, Oriented
<b>PVC - U</b>	Polyvinylchloride, Unplasticised	<b>RC</b>	Reinforced Concrete
<b>RC-PL</b>	Reinforced Concrete Plastics Lined	<b>S</b>	Steel
<b>SCL</b>	Steel Cement (mortar) Lined	<b>SCL IBL</b>	Steel Cement Lined Internal Bitumen Lined
<b>SGW</b>	Salt Glazed Ware	<b>SPL</b>	Steel Polymeric Lined
<b>SS</b>	Stainless Steel	<b>STONE</b>	Stone
<b>VC</b>	Vitrified Clay	<b>WI</b>	Wrought Iron
<b>WS</b>	Woodstave		

## Further Information

Please consult the Dial Before You Dig enquiries page on the Sydney Water website.

**For general enquiries please call the Customer Contact Centre on 132 092**

**In an emergency, or to notify Sydney Water of damage or threats to its structures, call 13 20 90 (24 hours, 7 days)**

### Disclaimer

The information on this print shows if we provide any water, wastewater or stormwater services to this property. It may not be accurate or to scale. If you'd like to see the location of private wastewater pipes on the property, please buy a **Sewer service diagram**.

# Sewer Service Diagram

Application Number: 8003788383

**METROPOLITAN WATER SEWERAGE AND DRAINAGE BOARD**  
**SEWERAGE SERVICE DIAGRAM**

**Municipality of Shellharbour**  
Barrack Hts.

**No. 37971**  
SEWER

<ul style="list-style-type: none"> <li>□ Boundary Trap</li> <li>⊕ Inspection Shaft</li> <li>■ Pit</li> <li>■ G Grease Interceptor</li> <li>⊗ Gully</li> <li>⊗ P P Trap</li> </ul>	<p><b>SYMBOLS AND ABBREVIATIONS</b></p> <ul style="list-style-type: none"> <li>■ R Reflux Valve</li> <li>⊖ Cleaning Eye</li> <li>○ Vert Vertical Pipe</li> <li>○ V Vent Pipe</li> <li>○ SV Soil Vent Pipe</li> <li>DC Down Cast Cowl</li> </ul>	<p><b>IP</b> Induct Pipe <b>MF</b> Mica Flap <b>T</b> Tubs <b>K</b> Kitchen Sink <b>W</b> Water Closet <b>B</b> Bath Waste</p>	<ul style="list-style-type: none"> <li><b>H</b> Basin</li> <li><b>S</b> Shower</li> <li><b>WIP</b> Wrought Iron Pipe</li> <li><b>CIP</b> Cast Iron Pipe</li> <li><b>F</b> Floor Waste</li> <li><b>M</b> Washing Machine</li> </ul>
---	---	--	--

**SEWER AVAILABLE**

Where the sewer is not available and a special inspection is involved the Board accepts no responsibility for the suitability of the drainage in relation to the eventual position of the Board's Sewer.



**SCREEN ROOM 7/4/95**

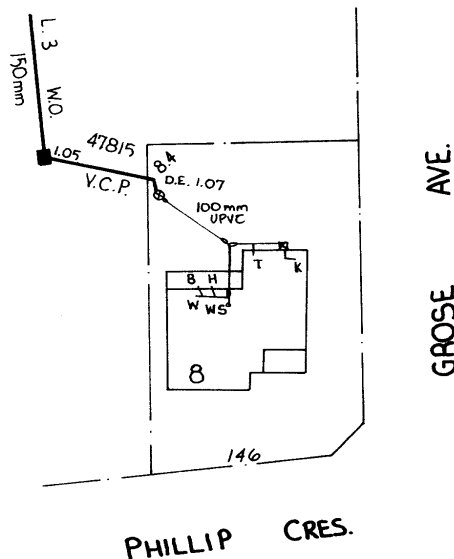

**Scale 1:500**  
Distances/depths in metres;  
pipe diameters in millimetres

RATE No. 100.05806/56.1 W.C.s  
SHEET No. 11907 U.C.s

For House Services Engineer

DRAINAGE		BRANCH OFFICE		PLUMBING	
..... W.C.	Supervised by	Date	.....	Supervised by	Date
..... Bth.	Inspector	.....	.....	.....	.....
..... Shr.		.....	.....	.....	.....
..... Bsn.		.....	.....	.....	.....
..... K.S.		.....	.....	.....	.....
..... T.	Chief Inspector	.....	.....	.....	.....
..... Plg.		.....	.....	.....	.....
Dge. Int.	Tracing Checked	.....	.....	.....	.....
Dge. Ext.		.....	.....	.....	.....

Date .....  
Outfall Shellharbour  
Drainer .....  
Plumber .....  
Boundary Trap  
is not required

5042 017  
5094-261

Document generated at 08-10-2024 04:21:24 PM

**Disclaimer**

The information in this diagram shows the private wastewater pipes on this property. It may not be accurate or to scale and may not show our pipes, structures or all property boundaries. If you'd like to see these, please buy a **Service location print**.



From .....Purchasers Solicitor

To .....Vendors Solicitor

Date: .....

**REQUISITIONS ON TITLE****2008 EDITION**

RE:..... Purchase From.....

Property .....

(In these Requisitions the terms "Vendor" and "Purchaser" should be read as expressing the appropriate number and gender including neuter gender and the terms Clause and Clauses refer to a Clause or Clauses in the 2005 Edition of the Contract for Sale of Land).

REQUISITIONS	RESPONSE
1. The Vendor must comply on completion with Clauses 15, 16.1, 16.2, 16.3, 16.5, 16.8, and 17.1.	
2. The Vendor must comply before completion with Clause 16.12.	
3. Rates and Taxes must be adjusted in accordance with Clause 14 and the Vendor must comply with Clause 16.6.	
4. The Vendor must before completion comply with any work order in accordance with Clauses 11.1 and 14.8.	
5. Has any claim been made on the Vendor to contribute to the cost of the boundary fences or is the Vendor aware of any such claim being made? If so, the Vendor should satisfy such claim before completion and produce receipt on or before completion.	
6. Is the Vendor aware of:- (a) any unregistered easements such as a right of way which affect the property? If so, please give full details. (b) the breach of any covenant noted on the title? If so, such breach must be remedied before completion.	
7. Has the Vendor received any notification from the Roads and Traffic Authority or local Council that the land or part of it is to be realigned, widened, altered or resumed? If so, please give full details.	
8. Is there any outstanding notification, claim or requirement of:- (a) a statutory or local authority, or (b) an adjoining owner which affects the property or any part of it? Any such notice, claim or requirement issued before contracts were exchanged must be complied with by the Vendor before completion.	
9. Is there any permissive occupancy of any part of the property or is any on in adverse possession? If so, the Purchaser relies on Clauses 16.3 and 17.1.	
10. Has any party (including corporation) acquired any rights in the property by prescription? The Purchaser relies on Clauses 16.3 and 17.1.	
11. If the sale of the property is subject to an existing tenancy:- (a) (if not already supplied) the Vendor should provide the Purchaser with a copy of the lease and advise the current rent and outgoings and the date to which they have been paid. (b) has there been any breach of the lease in which case such breach must be remedied before completion. (c) rent and outgoings should be apportioned in accordance with Clauses 14.1 and 14.2. (d) the lease (stamped and, if necessary, registered) should be handed over to the Purchaser on completion. (e) if applicable, the Vendor must obtain the consent in writing of the mortgagee to the transfer of the lease to the Purchaser on and from	



REQUISITIONS	RESPONSE
<p>completion.</p> <p>(f) The Vendor must comply with Clauses 24.3.2, 24.4.1, 24.4.3 and 24.4.4 on or before completion.</p>	
<p>12. Have the provisions of the Local Government Act 1919, or the Local Government Act 1993, as the case may be, its ordinances and regulations relating to buildings, subdivisions, alterations and additions been complied with in relation to the subject land and improvements? Any non-compliance must be advised before settlement.</p>	
<p>13. If any statutory or local authority has a valid claim to money due by the Vendor in respect of the property, such monetary claim or claims should be settled and discharged by the Vendor before completion.</p>	
<p>14. The Purchaser reserves his contractual rights to make a claim on the Vendor before completion as provided in Clauses 6, 7, 11.2 and 14.8.</p>	
<p>15. Has the Vendor or any predecessor in title:-</p> <p>(a) been bankrupt or are there any pending bankruptcy proceedings against the Vendor?</p> <p>(b) entered into any development or other agreement with a statutory or local authority which binds the subject land and which will bind the Purchaser on and from completion?</p> <p>If so, please give details?</p>	
<p>16. The Vendor must ensure all mortgages, writs and caveats are removed from the subject title prior to completion or in the alternative the appropriate registerable forms to remove them, properly executed, must be tendered at completion.</p>	
<p>17. Is there any pending litigation in respect of the property?</p>	
<p>18. Is the Vendor aware of any rights to, or restrictions on, access to the property? If so, please give full details.</p>	
<p>19. Is the Vendor aware of any restrictions on the use or development of the land?</p>	
<p>20. Survey should be satisfactory and certify (or report) that:-</p> <p>(a) the whole of the land sold will be available to the Purchasers on completion and</p> <p>(b) there is no encroachment by or upon the subject land and</p> <p>(c) the improvements sold are erected on the subject land.</p>	
<p>21. Has the Vendor been served with any order under Section 124 of the Local Government Act 1993 requiring him to demolish, repair or make structural alterations to a building which is erected on the subject land? If such order has not been complied with, the Vendor should do so before completion, and notify the Purchaser of his compliance.</p>	
<p>22. Has the Vendor or his mortgagee:-</p> <p>(a) a survey report?</p> <p>(b) a building certificate issued under Section 317A or Section 317AE of the Local Government Act 1913?</p> <p>(c) a building certificate issued under Section 149 of the Environmental Planning and Assessment Act 1979, Section 149D?</p> <p>If so, please obtain and forward a copy and ensure that the originals are handed over on completion.</p>	
<p>23. Has the Vendor been served with an order issued by the local Council or a consent authority under Section 121B of the Environmental Planning and Assessment Act 1979? If so, please give details.</p>	
<p>24. Is the land affected by the:-</p> <p>(a) National Parks and Wildlife Act 1974? If so, has the land or any part of it been set aside for conservation purposes? Please give full details.</p> <p>(b) Rural Fires Act 1997? If so, is the land a bushfire hazard or bushfire-prone land? Please give full details.</p> <p>(c) Threatened Species Conservation Act 1995? If so, please give full details.</p> <p>(d) Contaminated Land Management Act 1997? If so, please give full details.</p> <p>(e) Local Government Act 1993, Section 124? If so, please give full details.</p> <p>(f) Noxious Weeds Act 1993? If so, please give full details.</p>	

REQUISITIONS	RESPONSE
(g) Heritage Act 1977? If so, please give full details. (h) Unhealthy Building Land Act 1990? If so, please give full details.	
25. Has the Vendor been served with any notice, order or claim arising under the following statutes:- (a) Family Law Act 1975 (Commonwealth Statute)? (b) Property (Relationships) Act 1984 (NSW Statute)? (c) Family Provision Act 1982 (NSW Statute)? (d) Encroachment of Building Act 1922 (NSW Statute)? If so, please advise full details.	
26 If the property sold "off-the-plan":- (a) the Vendor must provide the Purchaser on or before completion with:- (i) an Occupation Certificate (or a copy) issued as required by section 109M(1) of the Environmental Planning and Assessment Act 1979. (ii) a Certificate of Insurance (or a copy) as required by Section 92 of the Home Building Act 1989 at least 14 business days before completion. (iii) a Building Certificate (or a copy) in accordance with Section 149D of the Environmental Planning and Assessment Act 1979. (iv) Evidence that a final Fire Safety Certificate has been issued for the building. (b) Has the Vendor complied with the local Councils Conditions of Development Consent in respect of the Subdivision which created the Lot? If not, the Vendor should do so before completion or else provide the Purchaser with an Undertaking signed by the Vendor (or in the case of a company, signed by the Directors of that company under its common seal) to fully comply with such conditions within such period as the local Council specified. (c) The Vendor must comply with Clause 28.2 before completion.	
27. Is the subject land inclosed land within the meaning of the Inclosed Lands Protection Act 1901?	
28. If a Swimming Pool is included in the sale:- (a) was its construction approved by the Local Council? Please furnish a copy of such approval. (b) have the requirements of the Swimming Pools Act 1992 and its Regulations (in particular as to access and fencing) been complied with? (c) the Vendor should assign in writing to the Purchaser the benefit of any current warranties or guarantees in relation to the contract for the construction of the Swimming Pool. Do any such warranties and guarantees exist? (d) all pool chemicals and equipment should be left behind by the Vendors for the Purchasers use.	
29. If the Vendor is a company, are any of its officers aware of:- (a) a resolution having been passed to wind up the company? (b) a summons having been filed to wind up the company? (c) the appointment of a receiver? (d) an application having been made to the Australian Securities and Investments Commission under Section 573 of the Corporations Act 2001 to cancel the registration of the company? (e) any statutory demand having been served on the company pursuant to Section 459E(2) of the Corporations Act 2001? (f) the appointment of a voluntary administrator under Part 5.3A of the Corporations Act 2001?	
30. Are any of the inclusions specified in the Contract subject to any credit contract, hire purchase agreement, security interest in goods, leasing agreement, lien, charge or otherwise encumbered? If so, the Vendor should satisfy any such liability on or before completion.	
31. If the Vendor is an executor and/or trustee:- (a) The Vendor should be present at settlement to receive the amount payable to him and to give a trustees receipt. (b) Alternatively, do you require payment of the amount payable to the Vendors to be made into an Estate bank account? (c) Alternatively, do you rely on Section 53 of the Trustee Act 1925? If so, please	



REQUISITIONS	RESPONSE
<p>produce your written authority before settlement.</p> <p>(d) If applicable, Section 66B of the Conveyancing Act 1919 should be complied with.</p>	
<p>32. In the case of Old System Title land:-</p> <p>(a) The Deeds and documents listed on Annexure "A" to these Requisitions should be produced for our inspection and found satisfactory prior to completion.</p> <p>(b) The Deeds and documents listed on Annexure "B" to these Requisitions relating solely to the subject property should be produce for inspection and found satisfactory and handed over at settlement.</p> <p>(c) As the Vendors will not retain any estate in the lands dealt with by the Deeds listed on Annexure "C" to these Requisitions after conveyance of the subject property to the Purchasers, they should be permanently deposited in the office of the Land and Property Information (NSW), Sydney, in accordance with Section 53(2)(e) of the Conveyancing Act 1919 and a certified copy of the Lodgement receipt furnished at settlment or, a written undertaking to furnish such certified copy handed over at settlement.</p> <p>(d) The Vendor must comply with Clauses 25.2 and 25.8 before completion.</p>	
<p>33. Have any building works been carried out at the property to which the Building Services Corporation Act 1989 and/or the Home Building Act 1989 applies? If so, please provide before completion satisfactory evidence that such legislation has been compiled with.</p>	
<p>34. If the Transfer (or in the case of Old System Title, the Deed of Conveyance) will be signed under Power of Attorney:-</p> <p>(a) Please produce before completion a copy of the registered Power of Attorney, and</p> <p>(b) Written evidence should be provided at settlement of its non-revocation.</p>	
<p>35. Is the subject property situated within an aircraft flight path? If so, on what basis and what curfew applies?</p>	
<p>36. Satisfactory evidence must be produced before completion that any:-</p> <p>(a) improvements erected over the sewer, and/or</p> <p>(b) rainwater downpipes connected to the sewer water was authorised or permitted in writing by Sydney Water Corporation or its predecessor.</p>	
<p>37. Is there any encroachment:-</p> <p>(a) onto any adjoining land by any improvements erected on the subject land?</p> <p>(b) by any improvements erected on adjoining land onto the subject land to the Vendors knowledge? If so, please give details of any such encroachment which should be removed before completion.</p>	
<p>38. Has the Vendor been served with any notice or order relating to fire safety issued under Section 124 of the Local Government Act 1993 which the Vendor has not fully complied with? If so, the Vendor must satisfy the terms of such notice or order before completion.</p>	
<p>39. The Vendor must comply with Clause 4.2.</p>	
<p>40. The Vendor should provide at settlement a direction in accordance with Clause 20.5.</p>	
<p>41. (If applicable) The Vendor must comply with Clauses 13.4.2, 13.9 and 13.10 on and before completion.</p>	

#### DISCLAIMER

Although the contents of this form are believed to be correct, sufficient and appropriate at the time of printing, no legal liability is accepted by Australian Law Stationers Pty Ltd, the printer or the draftsperson for any error or omission or any other liability that may arise directly or indirectly from the publication and use of this form.

.....  
Solicitor for Vendor